J. T. SHEWARD,

SPRING AND FIRST STREETS.

UNTIL ALL ARE SOLD,

WE OFFER OUR ENTIRE STOCK OF

Five-button Centemeri Cut Kid Gloves for 65c per pair.

1000 pairs 10-ounce Blue Drill Overalls and Jumpers at 50c. Worth $1.

10,000 yards of Ribbon at less than one-half value. It will pay you to see this bargain.

500 Blue Mixed Socks, 15c. Worth 25c.

1000 Ball's Health Corsets, 89c.

5000 yards soft finish extra heavy Indigo Shirtings, 10c. Best goods for the money ever offered.

1000 packs extra heavy White Envelopes, 5c. Worth 10.

Handsome Cornice Poles are furnished free with all Lace Curtains or with six yards of Curtain Net.

Largest, Cheapest and Finest Dress Goods Stock

In the city. We ask prudent buyers to investigate our new prices on Black and Colored Silks, absolutely the lowest in city. Investigate our prices on Wool Dress Goods. It will pay you.

1000 Handsome Embroidered Handkerchiefs, 16 2-3c. Worth 35c.

A great many lines of goods must be closed to make room for

NEW GOODS NOW ON THE WAY

☞ This Spring and Summer we shall make it a great inducement for all to call and see us. The large increase in our business enables us to sell goods cheaper than ever.

THE WILL OF THE PEOPLE

—IS—

The Law of the Land.

Our "competitors" were waited upon some time ago by reporters of the mercantile agencies to give their "opinion" of the stability and solidity of the People's Store. They were unanimous in their verdict—

"That the People's Store was not worthy of credit; a rotten craft upon mercantile waters, and warned parties dealing with it to be cautious. It was a very bad and dangerous risk."

And so we were reported when we first unfurled the banner of the "People's Store" under the glorious skies of the City of the Angels.

BUT TIME CHANGES ALL THINGS.

Those who ventured to "opine" were masters of the field, sack and situation, and cropping out from all sides one could see big profits, high prices and ruinous expenses.

The public was tired of these extortionate charges and high-handed double dealers. They demanded a reform, and massed themselves for protection when our little bark sailed out into the stream of competition, with

One Price! Cash Only! Plain Figures!

And the Lowest Living Prices!

Flying at its mast head. It was tested, found not wanting, and ever since has been the keeper and custodian of the people's confidence and good will.

It was like unto the problem of to-day. They were found to be reaping a benefit without returning one, and it was not long ere it was said to them, as it is being said to the Chinee to-day—

THEY MUST GO.

Many of those who were prominent jurors in their celebrated verdict have gone—out of business. Some of their own accord, others of their creditors. Some have supplicated us for positions to keep themselves and their babes alive. Others are going because the public has withdrawn its patronage from them and they have almost absorbed the "fat" of former days. And still others will go because their prices are so high, their stocks so old and their methods of business so ancient that old age will soon absorb the little vitality there is left in them.

But the People's Store still continues flying its self-same streamer from its top-gallant, and with that modesty and forbearance that has marked its sturdy growth, simply asks a continuance of the public confidence, and a renewed expression of its appreciation.

☞ For our bargains this week see local columns.

A. Hamburger & Sons,

PEOPLE'S STORE,

41, 43 and 45 Spring Street, Los Angeles.

Choice Pasadena Property

The Trustees of the San Pascual School District, in Pasadena, were instructed by the qualified voters of said district to

Sell in Lots at Public Auction

THE FOUR AND ONE-HALF ACRES OF LAND,

Being in the very heart of the business portion of Pasadena,

And to comply with said instructions the Trustees will positively sell said property in lots on

THIS DAY, SATURDAY, March 6th.

Terms of Sale—One-third cash, one-third 1st July, one-third 1st Sept. Sale will begin at 11 a. m. Take the 8:45 excursion train for Pasadena. fe28td

Don't purchase in Pasadena until the Great Sale by John C. Bell, the Auctioneer, takes place at the Great Raymond Hotel.

74° GASOLINE.

Pure Deodorized. Guaranteed of the Best Quality.

20c PER GALLON IN CASE LOTS.

WHITTIER, FULLER & CO.,

207 North Los Angeles Street, - - - - Los Angeles, Cal. fe18tf

LOS ANGELES SUNDAY TIMES.

VOL. IX---NO. 76. LOS ANGELES, CALIFORNIA, SUNDAY MORNING, MARCH 7, 1886.—EIGHT-PAGE EDITION. FIVE CENTS.

THE WEATHER.

SIGNAL SERVICE INDICATIONS.

By Telegraph to The Times.

SAN FRANCISCO, March 6—8 p. m.—Indications for succeeding thirty-two hours: For California, continued cool, generally fair weather in southern portion, and occasional local rains in northern portion; variable winds, generally southwesterly in northern portion.

LOCAL BULLETIN.

LOS ANGELES SIGNAL OFFICE, March 5. At 4:07 a. m. to-day the thermometer registered 49; at 12:07 p. m. 65, and at 7:07 p. m. 54. Barometer for corresponding periods, 30.17, 30.18, 30.20. Maximum temperature, 66.2; minimum, 41.4. Weather at 7:07 p. m., clear.

The Times.

Office—Temple, Main and New High.

It is a sight to cause an equine to cachinnate to see the Southern Pacific coming to its milk.

The star of empire will be sneaking eastward if this rate-assassination is much prolonged.

The San Francisco officials seem to be confident of bringing down Ong Tai Duck at Hong Kong. Long range!

London seems to have too much of a good thing. The London World gives its musical column this sub-head: "Concerts and Other Miseries."

The logic of Editor Howard of Kingston, Texas, was convincing to three people of that town, at least, yesterday. A single barrel, however, might have sufficed. But those Texas editors are exuberant.

The anti-Chinese agitation is having one good result, at least, in promoting a better enforcement of restriction laws now existing. Lie Thin Lai, it seems, was not a thin enough falsehood to slip through.

We are glad to learn that prospects favor a creditable exhibit at the citrus fair to be held in this city on the 2d and 3d of next month. The Los Angeles County Pomological Society has already approved its usefulness, and has the confidence of the fruit-growers of the county. They will no doubt rally around the society in its latest effort, and make a showing of citrus fruits that will astonish the oldest inhabitant. There is something peculiarly attractive about the great massing of this golden fruit and its arrangement in fanciful designs; it furnishes a spectacle that one never forgets. Success to the Citrus Fair!

Sudden and sharp cuts in either freight or passenger rates always cause a certain public demoralization. It has something the same general effect as a "strike" of gold. Many people would not be open to conviction on the proposition that a sharp drop in freight rates may be other than an unmixed blessing. Ogden and Salt Lake, among many other points which all railroaders remember, have suffered severely by just such "bonanzas." Great numbers of merchants were seduced by the low freights into heavily overstocking themselves, and failures and long periods of business stagnation followed. It is always a good scheme not to eat one's self to death at a free feast.

THE MICHIGANDERS.

A Convivial Gathering Last Evening.

The entertainment and social of the Michigan Society, at Pythian Castle, last evening, attracted a large assemblage—larger, in fact, than the seating capacity could accommodate.

George M. Holton, Esq., presided, and E. S. Ling officiated as secretary. After the transaction of a little routine business, W. A. Spalding recited Longfellow's "Wreck of the Hesperus." Miss Nettie Palmer sang "O'er Bush and Tree," an airy solo, and little Mabel Ling recited "Curfew Shall Not Ring To-night," a well-known poem, written by Mrs. E. C. Thorpe, of Litchfield, Mich. Some happy remarks were then made in an impromptu way by ex-Governor Begole, Mr. Barnes, Mr. Gorham, Rev. Mr. Loud and Mr. Comstock, all Michigan men visiting here. In response to repeated calls, Mr. Orcanis sang "The World Would be the Better for It," a song that was as admirable in sentiment as in its rendition. Being encored, he gave "She's Such a Fidgety Thing."

The affair was, altogether, very delightful. The next meeting will be held the first Saturday of next month.

Cremation Meeting to Organize.

Next Saturday evening, at the Mayor's court-room, Second and Spring streets, a meeting will be held to organize a cremation society. The matter has been before the public for some weeks, and it is expected that the organization will be completed and the requisite funds subscribed at this meeting. A programme of general interest will be presented, which will be published in a few days. A considerable amount has been already subscribed, and a large number of names obtained. This meeting is called in the name of all signers. The public is cordially invited.

Shakespearean Interpretations.

Mr. Locke Richardson, the popular Shakespearean interpreter, whose recitations have so delighted the cultivated audiences of New York, Boston and other of the leading cities of the country, makes his first appearance in Los Angeles on Monday evening, at the First Congregational church. Mr. Richardson will include in his selections, on that evening, some of his fine Bible readings. We bespeak for this favorite of cultivated circles in Eastern cities a most cordial and generous welcome in Los Angeles.

The Citrus Fair.

The Pomological Committee held another session yesterday, and arranged further details about the coming Citrus Fair. It was reported that fine exhibits may be looked for from Santa Anita ranch, and also from the ranch of L. J. Rose.

Mr. Kercheval will start out to-morrow to canvass Pasadena and the foothills beyond, and will probably extend his trip as far as Pomona. Next week he will visit the Santa Ana valley.

Everything points to a good fair.

Board of Supervisors.

SATURDAY, March 6, 1886.

Board in regular session; all present except Lindley.

Charges against Road-overseer Chapman investigated and taken under advisement.

Communication from Coroner McFarland concerning an office filed.

Duplicate warrant for $39, ordered to issue to Michael Nom, to take place of lost warrant.

Reports of Justices Austin and Skelton and Constable Malone filed.

Adjourned until Monday.

Heine Quartette Recital, Nadeau Hall.

The 25th recital given by the Heine Quartette will occur next Tuesday evening, March 9th, at Nadeau Hall, with the following programme: Sonata for Piano and Violin, op. 24, Beethoven; String Quartette, op. 40, Carl Schuberth; Flute Solo, "Fantasie," T. Boehm; Trio for Piano, Violin and Violoncello, op. 183, Reissiger. Tickets $1, at Gardner's and Bartlett's music stores, and 643 Fort street.

The Contract Let.

H. C. Beville has secured the contract for building the new Hotel Arcadia at Santa Monica. He was the lowest of ten bidders, his price being $34,900. Mr. Scott furnishing 200,000 brick and 250,000 feet of lumber.

THE STRIKE.

More Trouble All Along the Line.

FROM NEW YORK TO MISSOURI AND TEXAS

The Knights of Labor Say They Must Win This Fight or They are Surely Gone.

Associated Press Dispatches to the Times.

NEW YORK, March 6.—The strike of the Bleeker street and Twenty-third Crosstown railroad employés continued to-day, the situation being unchanged. Everything is quiet around the depot. There is a possibility of a car being started from the depot before noon to-day.

STRIKERS STILL OBSTREPEROUS.

NEW YORK, March 6.—When the "tie-up" was declared off yesterday the men on Bleeker and Twenty-third street lines refused to resume work unless the Superintendent of Road, Thomas McLane, was at once discharged. The officers of the road replied that they had just recently met all demands of the strikers for more pay and less work and they proposed not to discharge a faithful man without cause. It was determined by the Bleeker street and Twenty-third street strikers to withdraw their demand for the dismissal of Superintendent McLane, but they demanded twelve hours' work and $2.25. The officials of the road offered $2 for twelve hours' work, which was the basis of settlement by East-side strikers, but this was refused, and the men say they will have $2.25 for twelve hours or tie up the city again.

THE STREET CAR STRIKE OVER.

The East River terminus was reached at 3:10 p. m., and the car was at once started back. The crowd seemed more threatening than before. In every window of tenements on either side women shrieked at the driver and police with curses and imprecations. A policeman was struck by a stone hurled from the crowd. The police thereupon broke ranks and clubbed the crowd until it fled down Avenue A. At length the tenement district was passed, and, without further event of any moment, the car reached the stables at 4 o'clock p. m. Then both sides again went into conference. At last an agreement was reached. The men will receive $2 per day for twelve hours' work, with 40 minutes for dinner. Other differences were referred to arbitration and the running of cars was resumed to-night.

AT ST. LOUIS.

ST. LOUIS, March 6.—The Knights of Labor, or, more particularly, the railroad branch of that organization, have been in pretty continuous and secret session all day and to-night. Their proceedings are not known, but one of the speakers, at a meeting, said to a reporter, to-night, that it is their purpose to stop every wheel on the Gould system if Cahall is not reinstated in his position in the car-shops at Marshall. The Executive Committee, he added, is pretty certain that they will win.

NINE THOUSAND KNIGHTS.

ST. LOUIS, March 6, 1 p. m.—There are nine thousand Knights of Labor in the strike on the Gould system.

RETICENT ABOUT THE TROUBLE.

ST. LOUIS, March 6.—Officers of the Missouri Pacific Railroad are very reticent, and positively decline to make any statement further than that they do not anticipate the possibility of supplying the places of strikers. Master-workman McGeary, of this District Assembly, refuses to state the direct cause of the difficulty, and is as reticent as the railroad officials. It is stated here, however, that the action of Texas Pacific officials in discharging the foreman of shops at Marshall, Tex., for activity in organizing the Knights of Labor Assembly at that place is the cause of the present trouble. The Knights there objected to this action, and refused to work for the company, which positively refused to replace the foreman. Matters remained in this state for some time, each remaining firm in their intention to defeat the other. To-day a general strike upon the entire system, ordered by the Central Committee of the Knights, is the last move by the workmen to force the company to accede to their demands. The order calling upon the Knights of Labor to strike on the Jay Gould Southwest system applies to shop men only, and does not in the least affect trainmen.

AT ATCHISON.

ATCHISON, Kansas, March 6.—The Missouri Pacific men are still at work, having received no orders to strike. Such orders, however, are expected momentarily. Traffic on the central branch running west from here has not been interrupted, but agents are instructed to refuse perishable freight.

AT SEDALIA.

ST. LOUIS, March 6.—The Globe-Democrat's Sedalia (Mo.) special says that, of the men who struck there, 250 were from the Missouri Pacific shops and 150 from the shops of the Missouri, Kansas and Texas. No freight trains have left since 11 o'clock this morning. At a meeting of Knights held this noon committees were appointed to look after the property of the company and to see that all passenger engines are ready for work, but on the arrival of freight trains cars are side-tracked and locomotives taken to the roundhouse and "killed." Fred Page, a prominent member of District Assembly No. 101, and Chairman of the meeting held to-day, said to-night that all train and bridgemen will co-operate with the strikers, but it is not known what track and station men will do. The engineers and firemen held a special meeting this afternoon, but nothing is known of their proceedings. Conductor King, who passed through here this afternoon, in charge of the Missouri Pacific west-bound passenger train, said that Gov. Marmaduke came from St. Louis to Jefferson City with him, and was emphatic in his declaration that he would stand by the Missouri Pacific officials in their present troubles. He claims that Vice-President Hoxie has lived up to the contract entered into a year ago with the Knights of Labor, and says the latter have no cause for striking. The Governor was anxious that this information should be conveyed to the strikers, and said that, should the trouble continue, he would probably visit Sedalia. At the freight depot nothing whatever is doing, and, from the fact that General Superintendent Sibley is making no attempt to send out freight trains, it is thought that the company will pursue the policy of abandoning all trains, and suspend business in every department except passenger traffic.

SEDALIA, Mo., March 6.—The strike here was inaugurated on orders from the Knights of Labor at Marshall, Texas. The men, about 600 in number, quietly left their work. This number includes shopmen, section hands, wipers and other employés about the roundhouse. This afternoon the strikers held an enthusiastic meeting, appointed committees to take charge of the roundhouse, get out passenger engines and to see that no freight engines are sent out; also a local executive committee. Two freight engines were killed at 11 a. m. which were to take trains north; consequently the trains were abandoned. A train left for Kansas City via Lexington at 11:15 a. m., and a freight train left for Kansas City at 9:30 by permission of the strikers, which was principally of perishable freight. The outlook is not very favorable for an early settlement of the pending difficulties. Both officers and men are very reticent as to future movements.

AT PALESTINE, TEXAS.

ST. LOUIS, March 6.—The Globe-Democrat's Palestine, Tex., special says: Two hundred and fifty International and Great Northern shopmen quit work at 10 o'clock this morning. They have no special grievance, but say they walked out in obedience to orders from the headquarters of the Knights of Labor. After holding a meeting the men returned to the shop and yards and "killed" all the engines except the regular passenger locomotives. The company will not attempt to run any but passenger trains. Including shop and line men, fully 500 men belonging to this city will be out of work as long as the trouble lasts.

AT LITTLE ROCK.

LITTLE ROCK, Ark., March 6.—A strike of the employés of the Iron Mountain railroad at this point was precipitated by the Central Committee of the Knights of Labor, who ordered the men to cease work on account of the strike on the Texas Pacific railroad. There has been no interference with passenger trains, but no freight is being handled here. Large crowds of strikers congregated about the depot and shops in this city, but every man was in good humor, and no disturbance occurred.

THE STRIKE AT PARSONS.

PARSONS, Kan., March 6.—All men employed in the Missouri Pacific shops at this place struck to-day, and freight trains are not permitted to run. The cause of the strike is said to be the violation by the Missouri Pacific of an agreement entered into last fall; and the Knights of Labor have several other grievances which are not made public. No disturbance is anticipated.

AT FORT WORTH.

FORT WORTH, Tex., March 6.—The situation in connection with the strikers is still worse here. The Executive Board of District No. 78 was in session from 2 o'clock till night, and among the first things done was ordering a strike of all Knights of Labor on the Missouri Pacific, Texas and Pacific, and the International and Great Northern roads. At 4 o'clock the strike was to go into effect, and the Executive Committee, in a meeting with 600 enthusiastic Knights, began to receive telegrams at 6 o'clock as to how it was going. Place after place was heard from and all of the same tenor: "We are out." Cheer after cheer greeted the reading of these telegrams. The Texas Pacific yards here are now nearly blocked. Twenty-one locomotives and over 400 cars are side-tracked.

The Company say they will move some of this freight, but the Knights claim that trains will not get beyond Weatherford. The Missouri Pacific is completely blocked. Not a wheel is turning, except on Passenger trains. The few men who have gone to work here are not interfered with, but boarding-houses and hotels refuse to feed them or give them lodging. The Company officials talk of renting a house for them.

The community is with the strikers strongly on two points: The demand for increased wages for laborers, and the anti-Chinese move. The Knights of Labor in other lines of work are standing by their brethren, and money and provisions are guaranteed to support them for months. There is a feeling among the Knights that they must win this fight or they are gone. They do not speak of losing. Railroad officials are taciturn, but say they are firm in their stand. The men are quiet, sober, firm and enthusiastic. The opinion is that the strikers will win.

A STRIKE AGAINST CONVICT LABOR.

LOUISVILLE, Ky., March 6.—Governor Knott sent a message to the Legislature to-day, saying that 200 free miners armed and appeared before the State Inspector in charge of convicts' work in Pulaski county and gave him two days in which to remove the men, saying that they would burn the camp. The Governor has ordered troops to the place.

A FEARFUL CRIME.

And the Fearful Penalty which the Perpetrator Paid.

EATONTOWN, N. J., March 6.—Sam Johnson, a negro aged 65 years, was lynched last night for assaulting and outraging a nineteen-year-old daughter of Henry Herbert. The young woman was returning home last evening about dusk. About a mile out of town she passed a negro. He turned and struck her a severe blow on the head with an axe which he carried. He then brutally outraged her and left her unconscious and nearly dead. She was discovered half an hour later, and taken home near by. The neighborhood was soon aroused, and every able-bodied man in the vicinity turned out to hunt for the villain. He ran to the woods, and thence ventured to his home in South Eatontown, where he has a wife and four grown-up children. The Wheeler Boys, two active, strong young men, went to his home, about half past 9 o'clock last night, and, after a severe struggle, bound the negro and proceeded towards the jail in Eatontown. While on the way they were met by a crowd of citizens who could barely be kept from killing the culprit then and there, but his captors succeeded in locking him up, though not until he had been terribly beaten by clubs. Later he was taken from the jail and hanged to a grating over the jail door.

SAN JOSE.

The Merchants' Tea Company Shut Up—Anti-Chinese.

SAN JOSE, March 6.—Thursday four men came here from San Francisco, and advertised as "The Merchants' Tea Company of Chicago," and announced that each package of tea or coffee sold by them contained a valuable article. They did a flourishing business until the place was closed by the authorities yesterday. The District Attorney began suit to have the goods declared forfeited to the State on the ground that the concern was a lottery.

A meeting of fruit growers and farmers was held this afternoon to discuss the labor question. About 300 men were present. The Vacaville resolutions were indorsed. Resolutions favoring congressional legislation towards the exclusion of the Chinese and opposing boycotting or any interference with the rights of American citizenship, were adopted.

Fierce Love.

PORTLAND, March 6.—A double tragedy occurred to-night at the Depot Hotel, East Portland. Charles Burgess, a young man employed as a laborer in a box factory, killed Mrs. Emma Simms, a waiter in the hotel, and then committed suicide. The deed was done with a self-cocking "bull dog" revolver. Burgess was smitten with the woman, but she did not return his suit. He invited her into his room, when he seized her around the waist and shot her in the head; and, still holding her, shot himself in the head. Both shots were instantly fatal.

Beginning of the End.

NEW YORK, March 6.—It is stated by well-informed persons that negotiations are in progress among trans-continental lines looking to a settlement of their war in the near future; that peace may be expected about March 15. The cutting, meantime, continues, the rates to day being 75 and 50 cents per 100 pounds from New York to San Francisco. There seems little likelihood of lower passenger rates.

A Royal Wedding.

MADRID, March 6.—The Infanta Eulalie, sister of the late King, was to-day married to Prince Antonio, son of Duc de Mont Penisier. The ceremony was performed in the palace chapel, and was witnessed by the royal family and a notable gathering of nobles and diplomats.

A Boston Fire.

BOSTON, March 6.—This afternoon a fire broke out in the American House. Two alarms were turned in. The retreat of a number of domestics was cut off, and they were driven to the roof, where they were rescued with great difficulty by the firemen.

SAN FRANCISCO.

A Good Tracer for Ong Tai Duck.

ENFORCING THE RESTRICTION LAW.

Great Preparations for the Coming Blood Horse Meeting—A List of the "Cracks"—General Notes."

Associated Press Dispatches to The Times.

SAN FRANCISCO, March 6.—The Chinese Consul General, of this city, has received a cablegram from the Chinese Consul General at Yokohama, stating that Ong Tai Duck, the Wickersham murderer, was a passenger on the steamer City of New York, which left Yokohama to-day for Hong Kong. It is now confidently expected that no difficulty will be encountered in extraditing the murderer from Hong Kong, in accordance with the treaty between England and this country.

ARRESTED FOR ILLEGALLY LANDING A CHINAMAN.

Capt. C. C. Brough and Steward C. D. Follet, of the steamer Australia, have been arrested for illegally landing Lie Thin Lai, a Chinese laborer. Bail in each case was fixed at $500.

STILL CUTTING.

Limited tickets underwent another decided cut this morning. The following open rates are made by all roads: Chicago, $20; New York, $35; Boston, $37. Round-trip tickets to New York, allowing thirty days' stop over, were sold this morning at $92.25; similar tickets to Chicago, $62.50.

ANTI-CHINESE MEETING.

An Anti-Chinese meeting, under the auspices of the White Cigar Makers' Association, was held to-night at Metropolitan Hall. Chas. F. McGlashen, of Truckee; Rev. N. F. Ravelin and W. H. Holmes, of San José; W. Hunt, of Oakland; E. A. Wallazz, J. Oliver and J. H. Barry addressed the meeting. Resolutions were adopted calling upon all railroads of the Pacific Coast to discharge their Chinese employés.

RAIN.

Several showers have fallen here to-day and this evening, with indications of more to-night.

ANOTHER OPIUM SEIZURE.

Customs officials to-day seized $4000 worth of opium at the dock, brought here on the steamer Belgic. It was addressed to Hop Kee, 118 Dupont street. A search of the premises to which the contraband opium was addressed resulted in the discovery of a large quantity of opium which did not bear the custom house stamp. The owners claimed that it had been purchased in the city. It has not yet been determined what action will be taken by the authorities in regard to this last find. It is believed that the matter will be compromised by the owners being allowed to pay duty on it.

A HEAVY SENTENCE.

William Rees, convicted of larceny and assault to murder, for having fired a pistol at Nat. Raphael, jeweler, when he was arrested, was sentenced to-day to serve a term of fourteen years in San Quentin on the latter charge, and upon the grand larceny charge ten years, making twenty-four years in all. Rees received the sentence with perfect coolness.

THE CRACKS ALL IN.

The Blood Horse Association entries closed February 20th, and the lists show the names of all the cracks of California—Beaconsfield, Tyrant, Alta, Volante, Ban Fox, Binette, Hidalgo, Rapido, Bonita, King of Norfolk, Nielson, John A., Preciosa, Ben Ali, Ichi Ban and a great number of others, and a remarkable lot of two year olds, who made their first appearance in public. Many of these have been bought at Eastern sales, and will be pitted against home bred colts. The prospective meeting of Alta, Volante and Hidalgo excites the greatest interest. There are indications that many lovers of sport will come from the East, taking advantage of the low rates.

The meeting will open April 3d.

IN MEMORIAM.

Appropriate Resolutions to the Memory of John H. Seymour.

The directors of the Board of Trade held a special meeting yesterday morning and unanimously adopted the following resolutions:

Your committee, appointed to voice the feelings of sorrow that filled the heart of every member of the Board of Trade upon the startling news of the sudden death of John H. Seymour, late Treasurer of the Board, respectfully report that we cannot express in the usual form of resolution the loss the Board and this community has experienced by the death of this honest, upright and conscientious gentleman. Apparently strong and well the day before his death, his sudden taking away reminds us all of the uncertainty of life and the certainty of death; fifty-four years of age, none expected but that years of usefulness were still before him. In all his relations of life, as husband, father, business man and friend, he did his duty; kind and eminently agreeable in social circles and among his business associates, the same traits were manifested to which were added such activity and zeal in all matters relating to his business that he brought the firm of which he was the senior partner to rank as one of the leading houses in its line in Southern California. As a prominent member of this Board, as its Treasurer, he was deeply and earnestly interested in everything appertaining to the success of the organization. Always prompt in attendance upon the meetings of the Board, those with whom he came in contact at those times will miss him most, while to the membership at large his loss as an active member of this body will be greatly felt. Be it, therefore,

Resolved, That this slight tribute to the memory of John H. Seymour be spread in full upon the records of this Board, and that copies be furnished the daily papers for publication.

Bargains in Real Estate.

Do not fail to read the advertisements of J. C. Byram & Co., in the "Wants" column of to-day's TIMES. This firm is having great success in handling city, suburban and ranch property. You will make no mistake in placing any kind of real estate in their hands for sale or exchange.

Errata.

In the report of the jail investigation in yesterday's TIMES, Mr. Holton was quoted as saying that the Supervisors were not legally obliged to advertise for bids. "Plans" is the word that should have been used.

BRIEFS.

The Orizaba sails for San Diego to-day.

The snow is fast disappearing from the mountains.

The Banta Hotel at Pasadena was sold with its three acres of land, Friday, for $25,000.

Maud Preston was locked up by the police yesterday for being again drunk and disorderly.

A sneak-thief stole Street Superintendent Geo. H. Pike's reversible overcoat from his office yesterday.

G. T. Stamm and wife gave a pleasant reception to a large number of friends at their home in Pasadena, Friday night.

The Woman's Club on Friday, February 27th, passed very strong resolutions against the proposed boycotting of Chinese; and also vigorously defending the good name of the country girls and shop girls.

Geo. H. Knewlton called at the TIMES office yesterday to correct the statement in Rabbi Schreiber's lecture that Gen. N. Lyons was a Jew. He showed the genealogy of the General, proving him to be of North of England descent.

The druggists have organized a Southern California Pharmaceutical Association, with the following officers: President, R. W. Ellis; Vice President, E. Clark; Recording Secretary, E. A. Preuss; Treasurer, H. D. Godfrey; Executive Committee, F. Aockeblum, W. Juernger and R. C. Guirado.

FRUIT GROWERS' AGREEMENT.

A Basis Established for Controlling the San Francisco Market.

At a meeting of fruit growers and shippers at the rooms of the Protective Union, yesterday, the following agreement was made:

Know all men by these presents, that we, the undersigned, have agreed among ourselves, and pledge our word of honor, that we will most faithfully carry out this agreement.

This agreement is made to control shipments of oranges to San Francisco in such a way as not to overstock said market, and in that way to obtain a reasonable price, which we have agreed to be $2 a box for average quality of oranges, that is, the sizes to run from 200 or less; that they shall arrive in sound condition, and be well packed in layers, and a uniform size in each box. It is, too, understood that this price may be changed from time to time by a majority of the orange growers and shippers herein represented.

It is understood that any signers of this agreement may send to any commission man he chooses, but a preference is due and will be given to the commission houses of this Union, and in case that shipments are made to outside commission houses, or if sold to anyone within California or Oregon, that such oranges must be sold by such other commission house at $2 or more, and if sold here absolutely to any party, that such oranges be sold at such a price as will make the cost stand in the San Francisco market at $2. It is, too, understood that bright, smooth fruit, like that of Riverside, Duarte, and other favored localities, and choice budded varieties, are a higher class than the ones referred to as average oranges, and will be sold at such higher price as the demand may warrant; and again, inferior oranges, by reason of smut or other imperfection, or excessively small size, will be sold at a less price, and that Mr. King, our agent at San Francisco, will look into such matter of quality, or when decayed, and will in consultation with the commission house fix the price such oranges should be sold at. To intelligently do this shipping, and giving each party to this contract a fair share of the business, it has been agreed that the probable amount of oranges each of the undersigned may have is below given:

	Cars.
Germain Fruit Company, owning	100
Porter Brothers, owning	100
Wolfskill, owning	20
Coleman & Co., owning	100
Dobbins, owning	20
Dr. Conger, for Pasadena, owning	75
L. J. Rose, for himself and Titus, owning	70
Rev. Mr. Loop, for Pomona, owning	20
Wm. Workman, owning	10
Alfred Day, owning	6
C. J. Shepherd, owning	100

And each party of the above has the right to ship his fair proportion, which is as his number of boxes are to the whole number above given, and that the Secretary notifies each party as his turn comes, and the order of shipping has been agreed herewith, and a memorandum has been left in the hands of Mr. Rice, our Secretary, for his guidance in notifying shippers. When not absolutely consigned to some designated house, either the agent of the Union or otherwise, then all other consignments will be made to Mr. King, our agent, and he will supply such commission houses of ours as they may need them, and will keep us informed how fast shipments may be made.

We claim the right to sell an average orange, as before described, at $1.60 on board of cars here at Los Angeles, or other shipping points.

SUCCESSFUL AUCTION SALE.

$44,462 Worth of Property Sold at Pasadena Yesterday.

The sale of the thirty-two lots in Pasadena, on account of the San Pascual school district yesterday, was the largest auction sale ever held in this county, considering the time in which it was held. John C. Bell officiated as auctioneer, and the entire property was disposed of in two hours. As seen below, the entire sale footed up $44,462, a sum much larger than it was expected to realize. As will be seen by the list printed below prices per front foot ranged from $148 to $24. Pasadena will now have a $40,000 schoolhouse. The following is a report of the sale: The lots were 25x125 each;

Lot.		Per Front Foot.
1, M. H. Waite, Colorado st.		148 00
2, W. C. Defriese, Colorado st.		101 00
3, John Burns and T. P. Lukens, Colorado st.		100 00
4, E. S. Frost, Colorado st.		57 00
5, E. S. Frost, Colorado st.		83 00
6, M. Fish, Colorado st.		80 00
7, M. Fish, Colorado st.		70 00
8, J. Hitz, Colorado st.		67 00
9, D. Parker, Colorado st.		55 00
10, A. Beaker, Colorado st.		51 00
11, C. A. Gardner, Colorado st.		51 50
12, W. W. Mills, Colorado st.		50 00
13, W. I. McCallin, Colorado st.		51 50
14, I. W. Vandervoort, Colorado st.		50 00
15, Dr. Miller, Colorado st.		50 00
16, Dr. Miller, Colorado st.		61 50
17, Dr. Miller, Colorado st.		67 00
18, Edwin Ward, Fair Oaks av.		55 00
19, S. Washburn, Fair Oaks av.		50 00
20, A. O. U. W., Fair Oaks av.		44 00
21, C. A. Steele, Fair Oaks av.		43 00
22, C. A. Steele, Fair Oaks av.		37 00
23, Ed. Ward, Fair Oaks av.		33 00
24, E. C. Webster, Colorado st.		26 00
25, G. H. Tower, Colorado st.		24 00
26, G. H. Tower, Colorado st.		24 00
27, G. H. Tower, Raymond st.		24 00
28, G. H. Tower, Raymond st.		24 00
29, Ed. Ward, Raymond st.		25 00
30, T. Hoag, Raymond st.		61 50
31, T. Hoag, Raymond st.		46 50
32, T. Hoag, Raymond st.		45 00
34, To the Library Association, 1 plat, with a 17-year lease at $5, sold subject to lease.		170 00
Total amount		$44,462 00

THE HUMANE SOCIETY.

Its Organization—Its First Victory Scored.

Articles of incorporation of the Los Angeles Humane Society were filed with the County Clerk yesterday; term, fifty years. The following trustees have been elected for the ensuing year: Hiram Sinsabaugh, Caroline M. Severance, Henry T. Lee, Ellen Louise Baxter, E. W. Jones, Julia E. Leal, Chas. Cassat Davis, Charlotte L. Wills, Asa A. Clarke, Dorothea Lummis, Harriet L. Baker.

THE FIRST FRUITS.

The TIMES has already noted the efforts of a representative of the then unincorporated society to save the seven-year-old son of a common prostitute from his shameful surroundings. The boy's name is Harry Majors, and his mother's real name is Mrs. Majors, though she goes here by the soubriquet of Maud Preston. The case in which she was cited to show cause why her child should not be given into the guardianship of the society was continued before Judge Cheney yesterday morning. The woman's character having been already shown, the fact that she had associated her child with her vile life was then proved by the evidence of Officer Lemon. Judge Cheney then granted the petition, and appointed Dr. Dorothea Lummis guardian of the child, with a bond of $50, which was given. Now that the society has become a full legal organization, the guardianship will be turned over to it, and the little boy, who is an intelligent, polite and interesting child, will be in good hands.

The society yesterday passed a vote of thanks to Messrs. Borden and Anderson for their conduct of the case. The members of the police force are greatly in sympathy with the work of the society, and will prove valuable allies. The thanks of the society have already been earned by Chief Davis, Capt. Ketlar, and Officers Bosqui, Lemon, Curran, Rogers, ex-Officer Stoermer, and others.

The Southern California Insurance Company

Have money to loan on real estate security at favorable rates of interest. Also, they solicit a share of public patronage in protecting against loss or damage by fire. Offices in Bryson block, South Spring street.

First Street Electric Road.

All parties that are interested in having electric cars running every ten minutes on and along First street and Aliso avenue to Evergreen Cemetery, and wanting information about the same, can get it by calling on J. W. Browning, No. 7 South Main street, opposite Opera House.

"The Domestic Circle,"

Subject of Rev. Dr. Talmage's Brooklyn sermon to-day. Read it in to-morrow's Express.—[Adv.

RAGING FIRE.

Akron, Ohio, Suffers Severe Loss.

MILLS. HOTEL. DEPOT. ELEVATOR GONE.

A Million Dollars Dissipated in Smoke and Ashes—Additional Engines Secured From Other Places.

CLEVELAND, March 6.—At 2 o'clock this morning a fire broke out in the extensive oatmeal mill of Ferdinand Schumaker at Akron. These mills are the largest in the country. The Universalist Church across the street and the freight house of the Cleveland, Akron and Columbus road are on fire. The Windsor Hotel, also owned by Schumaker, is burned.

The firemen were unable to cope with the flames, which gradually increased in fierceness; and, before an hour passed, the entire square seemed doomed to destruction. The fine brown stone office of Mr. Schumacher was entirely destroyed. About 4 o'clock calls were sent to Cleveland, Canton and Kent for assistance. Canton sent an engine as did Kent. A large elevator containing 150,000 bushels of wheat was distroyed. The fire spread from this structure to the New York, Pennsylvania and Ohio depot, and entirely destroyed it, together with most of the contents. The loss is now estimated at one million dollars. Schumacher carried an insurance of $15,000.

A SANGUINARY EDITOR.

He Shoots Down Three People in an Angry Moment.

KINGSTON, Tex., March 6.—W. B. Howard, editor of the Hunt County Chronicle, deliberately shot A. Russell on the street yesterday. Howard discharged both barrels of a shot-gun at Russell. Stray bullets hit a spectator named Overholt and a boy named Kirkpatrick. Howard left immediately on horseback. He was pursued half an hour later by the Sheriff. Russell, Overholt and Kirkpatrick are all fatally wounded. Russell is city marshal of Kingston. Howard bitterly assailed saloon keepers in his paper, charging that Marshal Russell and officers were gamblers. Yesterday Russell was returning from the postoffice when Howard suddenly emerged from his office and fired both barrels at Russell.

Church Notices.

FIRST PRESBYTERIAN CHURCH, CORNER of Second and Fort streets.—Rev. W. J. Chichester, pastor, will preach at 11 a. m. and 7:30 p. m. All are cordially invited.

REORGANIZED CHURCH OF LATTER Day Saints, K. of P. Hall, 24 South Spring street, Hammond Block.—Preaching Sunday, March 7, at 11 a. m. and 7½ p. m. All invited.

GOOD TEMPLARS' HALL—THE SOCIETY of Spiritualists meets every Sunday at 7 p. m. Miss Susie M. Johnson will lecture to-night.

CHURCH OF THE UNITY, OPERA House.—At 11 a. m., instrumental music by the Heine Quartette. Sermon by Rev. Mr. Wendte, of Boston. Subject: "What Does the Name 'Unitarian' Now Signify?" or, "The Unity of God, of Religion, of Science, of Humanity and Human Life."

FIRST CONGREGATIONAL CHURCH, corner Hill and Third streets.—A. J. Wells, pastor. Sermon at 11 a. m. by the pastor. Theme: "Character and the Church." Rev. W. A. Lamb, of Newton, Mass., will preach in the evening, at 7 o'clock. Theme: "The Good Things in Boys."

EAST LOS ANGELES BAPTIST Church.—Services held in Bridges' Hall. Rev. Dr. Childs, of Des Moines, Iowa, will preach this morning, at 11 o'clock.

MAIN STREET M. E. CHURCH, corner of Main and Laurel streets. Preaching to-day at 11 a. m. and 7:30 p. m., by the pastor, Rev. I. L. Spencer. Morning subject: "Cross-bearing;" sacramental service. Evening Subject: "Prayer Answered." Sunday-school at 2:30 p. m. All cordially invited.

SECOND BAPTIST CHURCH—ON AND after March 7, the Second Baptist Church will hold services every Sunday at No. 119 Requena st., at 7:30 p. m. Sabbath-school at 3 p. m. Rev. S. C. Pierce, pastor.

Special Notices.

☞ Los Angeles Board of Trade Annual Meeting.—The annual meeting of the Los Angeles Board of Trade will be held on MONDAY, April 5, 1886, at 7:30 p. m., at the rooms of the board, Nos. 2 and 4 Baker Block, for the election of Directors for the ensuing year, and the transaction of such business as may be lawfully brought before the board.

By order of the President.

mar6 td A. M. LAURENCE, Sec'y.

BUSINESS OPPORTUNITIES.

FOR SALE—An established insurance business, cheap; present agent must leave city. Address P. O. Box 269, city. mr7 1t

FOR SALE—Brick building and restaurant, long established and doing a good business. Will sell at a bargain on account of ill-health. Address CHOP HOUSE, Santa Ana, Cal. mr6 1m

WANTED—Tenant for blacksmith shop in the country; a good chance for the right party. Call on or address A. A. CURTIS, No. 6 Sand st. mr6tf

FOR SALE—Hotel, well furnished throughout with bar equipments and stock, and lot on corner 80x150 feet, fenced with tight board fence. This is a golden opportunity to enter into a well established hotel business, situated in a new and flourishing town on S. P. R. R., with prospects that are very flattering. The house consists of 13 sleeping chambers, dining room, kitchen and French range, pantry, wash rooms, barroom and parlor, making a total of 20 good rooms, besides cellar. This splendid property and business can be secured with half of the price down, and easy terms on balance; satisfactory reasons for selling. Address H. C. HOBSON, Lancaster, Cal. mr5tf

FOR SALE—$600 will buy an interest in a drug store doing a good business; owner wants to go East. Address No. 30 S. Main st., Los Angeles, Cal. mr5 3t

FOR SALE—A paying furniture business in the beautiful city of Santa Barbara. For particulars apply to J. A. BELL, Santa Barbara, Cal. mr3 1m

FOR SALE—Good business opportunity, consisting of livery, stock, hay and grain trade. This is a well established business, and cheap. Address H. C. HOBSON, Lancaster, Cal. mar4 tf

TO OBTAIN choice pieces of Government land, address H. C. HOBSON, Lancaster, Cal. mar4 tf

FOR SALE—Brick building and restaurant, long established and doing a good business; will sell at a bargain on account of ill-health. Address Chop House, Santa Ana, Cal. mar6 6t

IF YOU WANT to buy a business of any description, without misrepresentation, call on H. L. BISSELL, 5 Nadeau Block. fe28 tf

FOR SALE—A seat in the Board of Trade. SOMES & WILLIAMS, 12 W. First st. ja26tf

FOR SALE—The best paying grocery store in city; only small capital. 36½ N. Spring st. fe25tf

WANTED—Law partner; a young lawyer of good standing and ability to purchase one-half interest and become equal partner in a law office in this city paying $300 a month. Address LAWYER, Times office. fe24tf

FOR SALE—Cheap; an excellent hardware business, including fine two-story building and lot; cause, poor health. Apply to CARROLL & FRANKENFIELD, 55 N. Spring st. fe21tf

IF YOU HAVE a legitimate business to sell bring it to me; several cash buyers on hand. H. L. BISSELL, 5 Nadeau Block. fe28 tf

FOR EXCHANGE.

FOR EXCHANGE—Desirable Oakland property in exchange for Los Angeles property. Call at 223 S. Spring st. mr3 1w

FOR EXCHANGE—For good Eastern property or for sale on easy installments, both city and country property, improved and unimproved. Domestic S. M. Co., cor. First and Main sts. fe26 tf

FOR EXCHANGE—Country property for property in overflowed district in city. M. L. WICKS, rooms 1 and 4, Postoffice block, city. fe7tf

BUSINESS PERSONALS.

CONSOLIDATED TELEPHONE COMPANY. Private lines. Exchanges built. Telephones sold. Box 685. fe26 1m

LOST.

LOST—In past few days, a gold-bar breast-pin, with cameo setting. Finder will receive reward by leaving at 213 S. Spring st. mr7tf

WANTED—HELP.

WANTED—Persons wishing employment can find good places by applying with reference at the Boarding Home, 139 N. Fort st. mr7 tf

WANTED—Three women cooks; three second girls; two waitresses and two ranch hands. HEWIT & CHESTER, 35 S. Spring st. 1e23tf

WANTED—A capable man or woman of unusual energy to take the agency of this or some other county for the "History of California;" to the right party it will pay $100 to $300 per month. Address F. PERSON, Manager Occidental Publishing Co., 120 Sutter st., San Francisco. fe28W&Sulm

WANTED—Girl for general housework. F. H. BARCLAY, 9 S. Spring st. mr3 6t

WANTED—Two dishwashers for the country, $25; one second girl for city, $25; four cooks and two waiters; and also two solicitors, $5 per day, at E. W. REID'S, Room 5, Postoffice Building. fe3 tf

WANTED—Ladies' Employment and Intelligence Office, at No. 17 S. Main st., entrance of Ladies' Exchange, opposite Opera House. Girls wanting employment and families wanting help can save expense and trouble by calling on Mrs. E. H. MOORE, 17 S. Main st., Los Angeles. Mail orders will receive prompt attention. fe13 1m

WANTED—Women for all kinds of work; good places can always be had of Mrs. C. W. DOW, Room 13, Downey Block. oc7tf

WANTED—SITUATIONS.

COOK—Situation wanted by a competent cook, town or country. Apply at 703 S. Hill st. mr7 2t

HOUSEWORK—Situation wanted to do housework or chamberwork. Apply at 106 S. Fort st., near Second. mr6 2t

CHAMBERMAIDS—Situations wanted as chambermaids by two German girls. Apply at Laclede Hotel, Los Angeles. mr6 2t

BOOKKEEPER—Situation wanted as bookkeeper or clerk and willing to make himself generally useful; will accept small salary to start with. Address C. H. H., Times office. mr5 3t

WANTED—MISCELLANEOUS.

WANTED—Set California Supreme Court reports. J. S. MALTMAN, 6 Ducommun block. mr7tf

WANTED—By Rochester & Smith, 9 N. Main st., loan of $2500, on best city property, at 8 per cent. net. mr7 2t

WANTED—A good lot centrally located for a business block.

Wanted to exchange, good horse, buggy and harness for a residence lot; will pay difference in cash.

Wanted to exchange, good city property for property in Kansas City.

Wanted to exchange, improved property in Toledo, Galeon, Columbus and Cincinnati, Ohio, for Los Angeles property.

Wanted to exchange, the best make of piano for a building lot.

Wanted to buy, a second-hand canopy-top two-seat carriage.

Wanted to exchange, one of the best farms near Columbus, Ohio, for ranch or city property in Los Angeles.

Wanted, everybody to know that the best bargains offered are on the books of J. C. BYRAM & CO., corner Spring and Franklin, entrance on Franklin. mr7 2t

WANTED—To borrow, $1000 on first-class real estate security. Apply at 23 Winston st. mr6 6t

WANTED—A good horse, gentle and a good driver. Address Lock Box 1177, Los Angeles. mr6 3t

WANTED—By Rochester & Smith, 9 N. Main st., house of 7 to 10 rooms, in central location. mr6tf

WANTED—20,000 lbs. extracted honey. Inquire of HUNTER & HILL, corner First and Spring sts. mr6 2t

WANTED—To hire horse and wagon by week or month, for light delivery; must be cheap. 701 Olive st. mar4 1w

WANTED—All kinds of second-hand goods and clothing, misfits, etc. 322 Spring street. fe27 1m

TO LET—ROOMS.

314 HILL ST.—Near Fourth, front room, pleasantly located, on street car line. mr7 2t

31 N. OLIVE ST.—Three-room house, furnished; 2 closets and pantry; 2 stoves, gasoline and wood; $18. mr7 1w

117 N. OLIVE—Nice room, housekeeping privileges. mr7 1w

211 W. SECOND ST.—Sunny front room. mr7 2t

341 SPRING ST.—Furnished or unfurnished rooms, suitable for housekeeping; also parlor, fireplace, range, bath, etc. mr7 1w

411 S. HILL—Two unfurnished rooms for housekeeping; also one furnished room. mr7 1w

119 N. HILL ST—Off Temple; furnished room. mr2 1w

307 TEMPLE ST.—Nicely furnished rooms for housekeeping to permanent parties. fe13tf

517 SIXTH ST.—Two furnished rooms. fe4tf

313 N. MAIN ST.—Airy, nicely furnished rooms by the day, week or month. MRS. J. HUNTER, proprietor. ja19tf

219 N. FORT ST.—Just off Temple; sunny furnished rooms. jan16 tf

220 S. FORT ST.—St. Helena House, sunny rooms, neatly furnished; first class location. no10tf

TO LET—Two rooms vacant in sunny, beautiful Hermosa Vista, in the loveliest section of Pasadena. Be sure to stop at Raymond Station, as that is the only station that always has a hack ready to take passengers to Hermosa Vista. Time, 9:15 a. m. and 3:30 p. m. mr5 3t

TO LET—By Rochester & Smith, 9 N. Main st., on Charity st., near cable road, suite of 4 furnished rooms and bath, with closets and pantry, for housekeeping; for 6 months, or longer $35. fe21 tf

TO LET—Elegantly furnished rooms, close to Postoffice. Address E. R., this office. fe18tf

TO LET—HOUSES.

TO LET—House of 5 rooms, hard-finished, 15 Wall st.; $16 per month. F. Marder, 17 Wall st. mr7 2t

TO LET—No. 325 Buena Vista st., house of four rooms, in good repair and on street car line, with water, $15. Apply to GEO. D. WITHERELL, 414 W. Third st. mr7 6t

TO LET—A five-roomed cottage, furnished. Inquire at 729 Spring st. mr6tf

TO LET—On Ninth st., west of Pearl, house of four rooms. SOMES & WILLIAMS, 12 W. First. mr5 tf

TO LET—House of 5 rooms, on horse-car track, Boyle Heights, with 12 acres of land—7 acres of which is in bearing fruit. Price $20 per month, including water. Apply to J. W. BROWNING, No. 7 S. Main st. fe21 tf

TO LET—By Rochester & Smith, real estate and house brokers, 9 S. Main street. Houses—7 rooms, Brooklyn Heights, $16; 2 houses on the hill, 6 rooms each, $20; 4 rooms, Howard street, $13; 5 rooms Aliso road, $12; 5 rooms, Walnut avenue, for a term, $20; 5 room furnished house, Amelia st., $30; 3 room house on Pearl st., $7 50; 6 rooms, Hill st., $22; 7 rooms, Pearl st., $13; 5 rooms, Pearl st., $15, and others in all parts of town. fe21tf

TO LET—Furnished house of 7 rooms, centrally located. MORFORD & SON, 110 N. Spring st. fe20 tf

TO LET—A nice four room house, with detached kitchen, furnished complete for housekeeping; good stable, etc.; large lot, nice flowers; near Ellis Villa College and cable road. WASHBURN, GAY & McKEE, 19 W. First st. fe18tf

TO LET—MISCELLANEOUS.

TO LET—Small store on Spring, near First, would make a choice office; also several dwellings and a lodging house. HUMPHREYS & RIGGIN, 20 S. Spring. mr7 3t

TO LET—An upright piano. J. S. MALTMAN, 739 Fort st. mr7 1t

TO LET—On long lease, at a low rate, a new building, suitable for manufacturing purposes; central location, near railroad; will also sell same at reasonable price. A. J. VIELE, 55 N. Spring st. fe24WFr&Su2w

TO LET—A desirable front office, second floor, No. 75 N. Spring st., opp. Court House. mr5tf

TO LET—Five and three-fourths acres on Pico street, near Pearl; good brick house, plenty bearing fruit trees; rent very reasonable. Apply to PICKIT & KELLEY, 302 N. Main st. mr6tf

TO LET—Two stores on Upper Main st. SOMES & WILLIAMS, 12 W. First st. ja26tf

TO LET—Fine office. Apply to PICKIT & KELLY, 302 N. Main st. ja26tf

TO LET—A ranch of thirty acres, six miles from courthouse, at the Cahuenga foothills; furniture, cow and chickens for sale; rent free. Inquire at No. 4 East First st. de18tf

MONEY TO LOAN.

MONEY TO LOAN — HUMPHREYS & RIGGIN, 20 S. Spring. mr7 3t

TO LOAN—$2000, $1500, $1000, $500, $300. J. S. MALTMAN, 6 Ducommun block. mr7 6t

MONEY TO LOAN—$10,000 to loan upon city or country property. MORFORD & SON, 110 N. Spring st. fe27tf

$100,000 TO LOAN on country property, at 6 per cent net. A. J. VIELE, 55 N. Spring st. fe16tf

MONEY TO LOAN—In sums to suit on real estate security; mortgages bought and sold. McKOON & BRODTBECK, No. 19 N. Spring st. au23 tf

MONEY TO LOAN—Large or small amounts; long or short time. LAMB & GRIFFIN, 19 W. First st. ja28tf

$20,000 TO LOAN—In one sum; also smaller amounts as desired. G. D. ROWAN, 5½ Nadeau block.

FOR SALE—CITY PROPERTY.

FOR SALE—Cheap, ten acres beautifully located on street car line and suitable for advantageous subdivision. Also a fine piece of business property. CARROLL & FRANKENFIELD, 55 N. Spring st. mr7tf

FOR SALE—House of 2 rooms; lot 60x155 feet to 20-foot alley, on street car line, in best part of city; only $800. $300 to loan. F. F. HOWARD & CO., Real Estate Agents, Room 11 McDonald Block, over 25 N. Main st. mr7 1t

FOR SALE—A choice corner lot, 60 feet front; fine view; very central; only $360; also three other bargains in building lots at $275, and two tracts of land adjoining city; a great speculation. HUMPHREYS & RIGGIN, 20 S. Spring. mr7 3t

FOR SALE—Two half-acre lots in southwest part of town, near two street car lines; $500 each. 116½ N. Spring st., or P. O. Box 631. mr5 1w

FOR SALE—At a bargain, in East Los Angeles, a house of five rooms, hard-finished and in good order, with one or more vacant lots adjoining, if desired; furniture may be included; any reasonable terms to suit the purchaser; title perfect. Address P. O. Box 392. fe25 2w

FOR SALE—100 town lots, 50x136, $100 each; the best of climate winter and summer; sandy loam soil; the best of sulphur and iron and fresh water; altitude higher than Boyle Heights. Address Dr. C. T. WIDNEY, Iron Sulphur Springs, Los Angeles county, Cal. mr6 1m

FOR SALE—A large lot and building with power, suitable for a factory; close to center of town; cheap. SOMES & WILLIAMS, 12 W. First st. ja26tf

FOR SALE—COUNTRY PROPERTY.

FOR SALE—Property at Santa Monica; 4 choice lots on Third st.; to rent, house with six rooms, furnished, on Oregon st. Address AGENT, 255 S. Spring st. mr7 1t

FOR SALE—Cheap, 5 to 25 acres near Vernon schoolhouse and church, improved, with buildings, variety of fruit, grape vines, etc. Inquire of F. F. SCHNELL, 139 N. Bunker Hill, or H. EDWARDS, corner Fifth and Main. mr7

FOR SALE—First-class stock ranch in Ventura county; 5200 acres, 150 tillable, 40 acres in barley, fenced and cross-fenced with three wires; good house, barn, corrals, etc.; abundance of running water and timber. Apply to POMEROY & MILLS. mr7 4t

FOR SALE—Great bargains and good investments. 50 to 250 acres of corn and alfalfa lands near railroad station.

Five-acre fruit place, good house and fine orchard in Alhambra, for $3500, 300 boxes oranges now on the trees.

A neat and cozy cottage on the hill, near cable road and five minutes' walk from Spring street, for $3200. Very cheap.

Five and a quarter acres to subdivide in Pasadena.

Ten large lots on the western extension or the Central Street Railroad at $350 each.

Business lots on Spring street.

Choice lots on Los Angeles street.

Cheap lots on Flower street.

Fine lots on Hope street.

Pleasant home on Olive street.

Cheap land, with water, at Cucamonga.

For particulars call on J. C. BYRAM & CO., corner Spring and Franklin sts., entrance on Franklin. mr7 2t

FOR SALE—Small fruit farm near this city, covered with bearing fruit and vines, with good house and other buildings. Call early, as it will be sold cheap. Address Box 859, city. mr6 3t

FOR SALE—Or exchange, 10 acres just out the city; 280 bearing orange trees, balance in choice deciduous fruits; house of 5 rooms, good well, windmill, etc.; only $3500 cash. 10½ S. Spring st. mr6tf

FOR SALE—$800 will buy a homestead of 160 acres, with house costing $100, and 50 acres to wheat worth price asked. Address H. C. HOBSON, Lancaster, Cal. mar4 tf

FOR SALE—Or exchange for Los Angeles property, a 7-room hard-finished house, with all modern improvements; lot 60x175, three blocks north of Postoffice, on Fair Oaks ave. in Pasadena. Inquire at residence, or at 137 W. First st., Los Angeles. mar4 1t

FOR SALE—Cheap, 10 acres, well improved, below cost; one mile from city limits; genuine bargain. BROWN, Times office. mr3 7t

FOR SALE—At a good bargain, a beautiful lot of 2½ acres, in Pasadena, Cal., covered with orange, lemon, peach, apricot and other fruit trees, all bearing; house, barn, well and mill, reservoir and water pipes and hydrants and other improvements on the place; also a 3½ acre wood lot on the Arroyo Seco. City property in Los Angeles will be taken in exchange. Apply to J. BROUSSEAU, 56 Baker block, Los Angeles, Cal. fe25 1m

FOR SALE—Improved 10 acres on Lake ave., Pasadena, or would trade for Los Angeles city property; also house and lot No. 105 N. Olive st. C. C. REYNOLDS, 45 S. Main st. fe7 1m

FOR SALE—Twenty acres, improved, in Ontario, for less than cost of unimproved land. SOMES & WILLIAMS, 12 W. First st. fe3 tf

SANTA ANA Valley Lands, demand increasing. C. Z. Culver, agt., 34 N. Spring. no12tf

FOR SALE—LIVE STOCK.

FOR SALE—Fine bay family carriage horse. Inquire of owner, at 169 N. Charity st., or of WILLD. GOULD, Temple Block. mr7 1t

FOR SALE—10 cows, 3 horses, 2 wagons and run of $300 per month. E. A. MILLER, 36½ N. Spring st. mr6 3t

FOR SALE—Fresh Jersey cows, from $75 upward; kind and gentle. Apply to WM. NILES, fancy stock raiser, Washington st., near Main. fe11tf

FOR SALE—MISCELLANEOUS.

FOR SALE—Mataro, Grenache and Carignane grape cuttings. First place east of San Pedro st., on Jefferson. ROBERT BRUCE, city. mr7 1t

FOR SALE—A family barouche; also a handsome horse, buggy and harness; will sell separate. HUMPHREYS & RIGGIN, 20 S. Spring. mr7 3t

FOR SALE—Furniture in 5 rooms, and house for rent cheap. 320 Hawaine st., East Los Angeles. mr7 1t

FOR SALE—Seats in Los Angeles Board of Trade and Produce Exchange for $100. Address R. H. S., San Gabriel. fe7Su&Th m

FOR SALE—A family going East will sell entire furniture, including elegant piano, at a great sacrifice. Inquire 409 S. Pearl st. mr5 1w

FOR SALE—An elegant new parlor organ, very cheap; would trade for good horse. 116½ N. Spring st., Temple block. mr5 1w

FOR SALE—Or rent, a fine upright piano; also one organ. Inquire at Los Angeles Conservatory, 206 S. Main st. mr3tf

FOR SALE—Washington navels, Mediterranean sweet, Genoa lemon, 1 and 2 years old buds, clean and thrifty; also Muscat grape cuttings. PARKER BROS., Orange, Cal. mar4 7t

FOR SALE—A good Knabe piano, or will exchange for a city lot. Inquire at 311 S. Olive st. mr3 6t

FOR SALE—Nine mortgages, aggregating $29,500, interest 12 and 13 per cent; all first-class securities. Full particulars on application to C. W. MORTIMER, Attorney-at-Law, 74 Temple block. mr3 1w

FOR SALE—Bicycle, cheap; for cash only; Expert Columbia, 50-inch wheel. Apply to N. P. CONREY, 38 Temple Block. fe26 tf

FOR SALE—Or will trade for a good horse and buggy, must be a roadster, a magic lantern, one of the largest and finest on the coast, including 150 fine views, all complete. Call at once to No. 4 E. First st., southeast cor. of Main. T. F. WHITE & CO. fe19tf

FOR SALE—Elegant birthday cards at OLMSTED & WALES'S, 19 W. First st. jun22

FOR SALE—Iron Sulphur Water, by the leading grocers and druggists. ja15 tf

ROOMS AND BOARD.

TO LET—Room and board, one large, sunny room, furnished. MRS. BROWN, 461 S. Main st. mr7 1t

TO LET—Furnished rooms, single or en suite, with board. 426 S. Spring st. Mrs. M. A. EDMONSTON. mar4 1w

539 HILL ST.—Good room, with board for man and wife. mr2 6t

221 S. MAIN ST.—Sunny rooms, single or en suite, with board. MRS. E. W. HOLLINGSWORTH. no6 tf

TO LET—Rooms, single and en suite, with board; southeast cor. Spring and Fourth sts. MRS. TANEY. fe13tf

CLIFTON HOUSE, cor. of Fort and Temple sts., now open; everything new; strictly first-class. THOS. PASCOE, Proprietor. fe12tf

KIMBALL MANSION—Select boarding; pleasant, sunny suites and single rooms; table supplied with the choicest the market affords. New High st., near Temple. Mrs. M. H. KIMBALL, proprietress. fe9 tf

JOHNSON MANSION—Rooms single or en suite, with or without board. 181 New High st. oc12tf

EXCURSIONS.

IF YOU are going East, ask for tickets via the "Sunset Route," and take in Mardi Gras at New Orleans.

ALL ABOARD!—Violet's Overland Excursion No. 2 leaves Monday, March 15. Lowest rates; best accommodations on the road. See the plan before deciding your route. O. H. VIOLET, Manager, St. Charles Hotel. fe19tf

REMEMBER, the G. H. and S. A. R. R., the Sunset Route, via New Orleans, is the favorite route to all points in the northeast. Rates always as low as other lines. fe26 tf

PERSONAL.

PERSONAL—Information wanted concerning the whereabouts of Francis A. Benham, who left Minneapolis, Minn., some eighteen years ago for Los Angeles, and left some property in Minneapolis. Address P. O. Box 1218, Los Angeles city. mr7 2t

THE GREAT REDUCTION SALE TO CONTINUE.

Since moving my stock from the Baker Block store to my Hollenbeck Block store, I find I have too many

ODDS AND ENDS.

Too many Ladies' Cloaks.

Too many all-wool Blankets.

Too many Ladies' Fine Dress

Too Large a Stock

Of Gents' White Dress Shirts, Flannel Over Shirts, Underwear, Linen Cuffs, Collars, Socks and Handkerchiefs, Ties, Cravats and Scarfs.

TOO MUCH

Table Linen, Sheeting and Flannel. Too many beautiful Lace Curtains, Portiers, Curtain Poles and Fixtures, Towels, Napkins, Bed Spreads and Comforts.

LOOK AT OUR CENTER COUNTERS.

You are sure to find great bargains. I am determined to sell, if low prices will do it. Housekeepers will do well to call during this GREAT REDUCTION SALE.

B. F. COULTER,

Cor. SPRING AND SECOND, LOS ANGELES. (Hollenbeck Block.) ja18tf

LOTS On the Installment Plan.

The Norton tract has been subdivided, and is now on the market. The location is superb, being above frost, free from dust and commanding one of the finest outlooks in the city. The best water in the county is on the tract, and will be piped in front of each lot.

This tract is but three minutes' walk from depot at the L. A. and S. G. V. R. R.

Call early and select your lots on terms to suit.

Prices ranging from $50 to $150, payable $10 to $20 each month.

fe20 1m ROOM 31, NADEAU BLOCK.

Mc Bratney & Howry, UNDERTAKERS & Embalmers, 10 N. MAIN STREET, LOS ANGELES, CAL.

ADAMS BROS., DENTISTS,

No. 23 South Spring Street,

Between First and Second. Rooms 4 and 5 over Mossgrove's Cloak House.

Gold fillings ... $2 00

Amalgam and platina fillings ... 1 00

Painless Extraction of teeth by vitalized air or nitrous oxide gas.

Teeth extracted for 50 cents.

Best Sets of Teeth from $6 to $8.

We guarantee a perfect fit.

Office Hours: From 8 a. m. to 5 p. m.; Sundays, 10 a. m. to 12 m.

☞ None but regular graduates employed in this office. jan 3

Custom Boot and Shoe Store.

T. SHOOTER.

MAKES ALL KINDS OF

Ladies' and Gents' Boots, Shoes and Slippers.

Also boot and gaiter uppers to order. Cripple corks a specialty. First-class repairing done on short notice.

17 Temple Street, Near Spring. ☞ Late with C. L. Fisher. fe19tf

A. L. AUSTIN & CO.,

Real Estate & Loan Agents

Offer for sale or trade a choice list of city and county property, also Eastern property to sell or exchange for property in this vicinity.

We solicit patronage from all wishing to buy, sell or exchange.

Please call at the office, 113 N. Spring st., or send description and price through the Postoffice. fe21tf

LEE KWAI SING KEE CO.

FIRST QUALITY TEA, SILKS, CHINAWARE, Lacquerware, Chinese and Japanese Curiosities. Also gents' shirts and ladies' underwear. All goods at lowest prices. *No. 197½ South Spring Street.* fe16 1m

DRESSMAKING PARLORS.

MRS. MAXWELL AND MISS WHALEY.

Respectfully announce to the ladies of Los Angeles and vicinity that they have opened fashionable dressmaking parlors at 207 S. Spring st., and desire a share of their patronage. Will guarantee a perfect fit and satisfaction. Give us a trial. no14 tf

WE ONLY ASK TO SHOW THIS

160 ACRE BARGAIN

Of the very finest land in Los Angeles county, situated in the early vegetable belt which supplies the San Francisco market, vineyard, orchard, etc. There is no other property in the market like it at anything like the price. We unhesitatingly pronounce it the best bargain in the market in this class of property.

fe19tf F. H. BARCLAY, 9 S. Spring st.

$9500.

FOURTEEN ROOM, TWO-STORY HOUSE, well finished; double cottage of ten rooms and single cottage of five rooms; corner lot. F. H. BARCLAY, fe19tf 9 S. Spring st.

San Francisco Property

HANDSOME RESIDENCE IN SAN Francisco, furnished or unfurnished, to exchange for Los Angeles property.

F. H. BARCLAY, fe19tf No. 9 South Spring st.

GARRETT & NEITZKE,

Undertakers and Embalmers,

434 N. MAIN ST.

no4tf TELEPHONE 73.

SIGNOR A. FARINI'S MUSICAL STUDIO.

Rooms 28 & 29, Nadeau Block.

SPECIALTY—Operatic and Concert Stage. Also Oratorio and Church. Reception hours from 3 to 4 p. m. de22tf

LADIES!

Consult Mrs. Dr. Minnie Wells

FOR FEMALE AND RECTAL DISEASES. Ladies can rely on being treated with skill by a lady physician whose specialty is diseases of her sex, whose method of treatment is entirely new. Prompt relief for female irregularities. Medicated Electro-Thermal baths. Consultation free. 241 S. Spring st. ocd tf

Charming Residential Property

HOUSE, HARD - FINISHED WITH latest improvements, barn, stable, corrals, etc.; splendid water supply; the very best varieties of assorted fruits. Lovely situation, overlooking city. MATTHEWS, BEATTY & STAUNTON, 6, 7 and 8 Schumacher Block, Los Angeles. fe23 1m

To Capitalists, Etc.

GENUINE INVESTMENT—$28,000 WILL purchase one of the best real estate bargains in city property, which is on main thoroughfares. Will give big returns even on present rental, which is extremely low. MATTHEWS, BEATTY & STAUNTON, 6, 7 and 8 Schumacher Block, Los Angeles. fe23 1m

CONSTANTINOPLE, March 6.—A desperate attack was made by Arabs to-day on navvies working on the Turkish railways near Franja. Several engineers and thirty workmen were killed.

physicians are of opinion that some of them may recover.

The Board of Mine Examiners left for the mines this evening to inquire into the cause of the explosion.

have in our city those who are thorough musicians and fully competent to successfully direct a musical organization of any high order, why not give them the preference?"

when one of them lost his footing and fell to the ground, dislocating his neck, and dying in a few minutes. The unfortunate lad was 10 or 12 years old, and the son of G. W. Olsen, the village shoemaker.

THE DEMON PLAQUE.

A Story in Two Parts.

By FRANK R. STOCKTON.

[Copyrighted, 1886, by S. S. McClure. All rights reserved.]

PART I.

I held in my hand a letter which had just been given me by Mr. Curper, a gentleman who was generally considered my law partner, although our joint occupation of a set of offices was the only business connection between us. The letter was written, or rather printed, with a typewriter, was signed Janet Floyd and was addressed to Mr. Curper. It ran thus:

"I will say at once that the name at the bottom of this note is an assumed one, and that this is written at the house of a friend who will address the envelope. I have taken these precautions because I do not wish you at present to know who I am. My personality is, however, of no importance whatever, as I merely wish to direct your attention to a case where a few words from you may save a very deserving woman, who is not able to employ legal advice, from much trouble and loss. I feel sure that you will be glad of the opportunity of doing this worthy person a kindness, especially as it will take very little of your time. I will not state her case, because I do not clearly understand it, but, of course, it will be plain enough to you. The old lady's name is Mrs. Grome, and she lives on a very little farm, which she owns, at the end of the second lane from the river, on the road to Ormsby Park. I know that you drive out there very often, and it would probably detain you but a short time to turn into the lane and set this good woman's mind at right about her affairs. I promised Mrs. Grome that I would send her a good adviser, and I feel sure that you will not disregard this appeal to your kindly feeling and benevolence."

"Well," said I, as I returned the letter to Mr. Curper, "Janet Floyd, whoever she is, seems to have a very high idea of your kindly feeling and benevolence."

"Not any higher than she ought to, have, if she knows me," he answered, "and I suppose she does know me, or she would not have taken so much pains to conceal her identity. But, although I am perfectly willing to do a kind act whenever called upon, and I think a lawyer ought to be just as ready to give a few words of advice in a case of this kind as a doctor to prescribe for a patient who he knows can't pay, I shall not be able to attend to this thing to-day or to-morrow. I want to get out of town just as soon as I can, and I have a lot of work to do before I go. I thought perhaps that you would be riding out that way, and wouldn't mind stepping in and twisting this worthy person around so that she can see where she stands."

"That is the way you support your character for benevolence, is it?" said I, "but I intended to go out to Ormsby Park this afternoon, I am very willing to see this person, and do what I can for her."

The summer was getting well on, the city was hot, and I was just as anxious as Curper to get out of town, but was detained by an important case which was to come on in a few days. I was fond of horseback exercise, and a ride out to Ormsby Park, a few miles from the city, was by no favorite way of solacing myself after a hot day in court, or in my office.

It was about 5 o'clock in the afternoon when I rode up to the gate of Mrs. Grome's front yard, said, having tied my horse to that part of the fence which seemed the strongest, I stepped upon the low porch and knocked at the door. It was a queer little house, very old and very gray, and there was about it an appearance of dilapidation to spread which gave me the idea, when I first looked at it, that if the grapevines and honeysuckle vines and the wisteria vines, the Virginia creeper and the cross vines which encircled it were about should be removed, it would fall apart like a wooden pail deprived of its hoops. The door was opened by an old woman in a short gown and petticoat and wearing a blue muslin apron and a blue muslin sunbonnet.

"Good day, sir," she said, with a little curtsy. "Walk in, sir. I suppose you're a lawyer. The young lady said she'd send me one, and I've been a lookin' fur you ever since she was here."

I replied that I was a lawyer, and would be glad to know what I could do for her.

"Take a seat, sir, in this big chair, and I'll tell you just how old Billy Haskell is tryin' to cheat me out of the very bread I eat, an' the bed I sleep on." And seating herself near me, on a stiff-backed, rush-bottomed chair, she crossed her hands upon her knees, directed the muzzle of her sunbonnet full upon me, and began her story. "You see," said she, "that I've got a little farm here, and since my husband died he ain't got no men folks to work it, nor folks of no kind, for that matter. But I got along well enough till last year. There was a neighbor of mine, Hiram Burns by name, who had a wife an' children, an' all girls but the baby, an' a horse, an' for thirteen years he has worked my farm on sheers, an' he'd a been doin' it now, him an' his horse, if he hadn't died—I mean Hiram, of course—an' his death is a great loss to me, as it was also," she quickly added, as if she had forgotten something, "to his wife and family. But that is neither here nor there. I'm all nobody to work my farm. I couldn't do it myself, an' altogether it was pretty hard on me. Hiram Burns dyin' jest when he did. The neighbors all knowed it an' talked about it, an' Billy Haskell, an oldish man that lives about a mile from here, he come over an' offered to work the farm on sheers and furnish a hoss jest as Hiram did. Now Billy didn't begin to be as good a worker as Hiram was, but there wasn't nothin' better to be done, as far as I could see, an' so I agreed that he should come an' work the farm an' furnish a hoss, an have half the crap. Well, the long an' short of the story is that Billy came and worked, but he didn't furnish no hoss, an' I had to hire the Widder Burness' hoss, which she was mighty glad to let every time there was any hoss work to do, which seemed to me to be pretty much the whole time. An' now, Bill he up an' says, an' he sticks to it, too, that he's to have half the crap. An', sir, I leave it to you, is there anybody in this world, except Billy Haskell, that 'ud call that fair?"

"Certainly not," said I, "if your neighbor did not furnish a horse, and thus fully perform his contract, he is not entitled to his full half share of the crop."

"That's just what the young lady said!" exclaimed Mrs. Grome, with much animation, evidently delighted to have me on her side, "an' she said, says she, that if a reg'lar lawyer could be got to go an' tell that to old Billy, it 'ud settle him, an' he'd know there'd be no use of suin' me, which he keeps on threat'nin' to do, 'specially since this year's crap 'ill soon be comin' in, which it has nearly ruined me to hire the work bein' done for, an' if old Billy was to sue me besides, I might jest as well have a gen'ral vandoo an' go to the poor house."

"But if he has no case he can't hurt you," I said. "I suppose you are willing to give him what is fairly due him?"

"Sartinly," said she. "I've offered to pay him wages for every day he worked, but he won't take 'em. What he wants is half of last year's crap. It's no use my talkin' to him, which I've done over an' over. An' the young lady, she went an' talked to him, but he thinks women don't know nothin', an' he stuck it out jest the same, that he ought to have half the crap. There never was a lady like that young lady. If she'd a been my own darter and had been away from me fur a long time, an' jest come back, she couldn't a been kinder, nor more willin' to do fur me." And then the old lady went off into a eulogy of this lady to which I did not pay strict attention, for my mind was beginning to be interested in my surroundings.

When I came from the bright light outside into this somewhat darkened parlor I had noticed that there seemed to be a superabundance of small ornaments in the room; the mantel piece and some tables being nearly covered with objects, over each of which was tied a piece of pink gauze, to keep the flies off, while on the walls were a number of small pictures, protected in the same manner. In fact the room presented the appearance of a patient in the early stages of a pink fever. But, on the wall, and in a position where the light of the open door fell upon it, was an object which was not covered, with gauze. This was a plaque of some sort of earthenware, which appeared to be of a very curious design. I have a great fancy for ceramics, and, like many other people, I affect those things which are old and unique more than those which are beautiful and unique. I was so much interested in this plaque that I arose and approached it while the old woman was still praising her benefactress. It was, indeed, a very curious object, the like of which I had never seen before. It was a round plate about a foot in diameter, and quite deep, so as to be almost basin-like in form. The body of the plaque was of a rich, red color, but it was nearly covered with Oriental designs of various hues, the forms of which were outlined with what appeared to be threads of brass, which were evidently inserted into the clay, for they did not appear to be fastened upon a copper basis, as in Cloisonn ware. But the most remarkable feature of this plaque was the body of a little demon, jet black in color, and about four inches in length, which leaned over the edge of the plate, his legs and feet being underneath it. Directly opposite to him, leaning far backwards over the edge of the plate, was a big, bright, green Chinaman, with his legs and feet also underneath. One outstretched arm of the black demon clutched the end of the queue of the green Chinaman, the combination of queue and arm forming a handle to the plate, though apparently too slight for use in that way. The wide-spread feet of the Chinaman, and those of the devil, under the plaque, served as supports to it whether set upon the floor or hung upon the wall. There was an amount of wild, idiotic glee on the face of the demon, and of untrammeled terror on that of the Chinaman, which gave a delightful life and vigor to the situation.

"May I ask where you got this?" I said to Mrs. Grome, who now stood by me.

"That's jest what the young lady wanted to know," she answered. "She said she could'nt tell whether the Chiny was most scared or the devil, he bein' pug-tail pulled out, or gettin' ketched by the devil, an' it looks as if one's got to happen, sure. Well, you see, the way I got this an' a good many other things about the room, was through an uncle of mine, who was mate on a ship that went to Chiny an' them parts more'n fifty years ago. He brought back these things an' give 'em to my mother, though if people had things to give for a much as that, then as they do now I reckon they'd a been sold an' somethin' useful bought with the money. The young lady I was telin you of, she did admire that devil dish, though she said I ought'n't to call it by that name, an' she wanted to buy it, but I don't know about that. These things had been a-hangin' here even since I was a gal, an' the only lessons my mother gave me in keerful dustin' was on these cups an' sassers an' china figgers, an' I've dusted 'em reg'lar ever since. If I was to come down in the mornin' an' find any of 'em gone, it 'ud seem to me as if I was the beginnin' of the breakup. But if I ever do sell anythin' it'll be that dish, fur it's the ugliest piece of goods I've got, an' the young lady did so admire it that I took the liberty of it so she could look at it better, an' while it was off I thought I might as well wash it, and I ain't put it on again."

"If you shouldn't sell it to that lady," said I, "I should like very much to buy it myself."

"Oh, no, no, no!" cried Mrs. Grome. "If anybody buys that dish, an' I ain't sure I'll sell it at all, it'll be that young creetur, who's jest as pretty as a picter, an' as stiff-backed, rush-bottomed, of chair, she crossed her hands upon her knees, directed the muzzle of her sunbonnet full upon me, and began her story. "You see," said she, "that I've got a little farm here, and since my husband died he ain't got no men folks to work it, nor folks of no kind, for that matter. But I got along well enough till last year. There was a neighbor of mine, Hiram Burns by name, who had a wife an' children, an' all girls but the baby, an' a horse, an' for thirteen years he has worked my farm on sheers, an' he'd a been doin' it now, him an' his horse, if he hadn't died—I mean Hiram, of course—an' his death is a great loss to me, as it was also," she quickly added, as if she had forgotten something, "to his wife and family. But that is neither here nor there. I'm all nobody to work my farm. I couldn't do it myself, an' altogether it was pretty hard on me. Hiram Burns dyin' jest when he did. The neighbors all knowed it an' talked about it, an' Billy Haskell, an oldish man that lives about a mile from here, he come over an' offered to work the farm on sheers and furnish a hoss jest as Hiram did. Now Billy didn't begin to be as good a worker as Hiram was, but there wasn't nothin' better to be done, as far as I could see, an' so I agreed that he should come an' work the farm an' furnish a hoss, an have half the crap. Well, the long an' short of the story is that Billy came and worked, but he didn't furnish no hoss, an' I had to hire the Widder Burness' hoss, which she was mighty glad to let every time there was any hoss work to do, which seemed to me to be pretty much the whole time. An' now, Bill he up an' says, an' he sticks to it, too, that he's to have half the crap. An', sir, I leave it to you, is there anybody in this world, except Billy Haskell, that 'ud call that fair?"

"That's just what the young lady said!" exclaimed Mrs. Grome, with much animation, evidently delighted to have me on her side, "an' she said, says she, that if a reg'lar lawyer could be got to go an' tell that to old Billy, it 'ud settle him, an' he'd know there'd be no use of suin' me, which he keeps on threat'nin' to do, 'specially since this year's crap 'ill soon be comin' in, which it has nearly ruined me to hire the work bein' done for, an' if old Billy was to sue me besides, I might jest as well have a gen'ral vandoo an' go to the poor house."

"But if he has no case he can't hurt you," I said. "I suppose you are willing to give him what is fairly due him?"

"Sartinly," said she. "I've offered to pay him wages for every day he worked, but he won't take 'em. What he wants is half of last year's crap. It's no use my talkin' to him, which I've done over an' over. An' the young lady, she went an' talked to him, but he thinks women don't know nothin', an' he stuck it out jest the same, that he ought to have half the crap. There never was a lady like that young lady. If she'd a been my own darter and had been away from me fur a long time, an' jest come back, she couldn't a been kinder, nor more willin' to do fur me." And then the old lady went off into a eulogy of this lady to which I did not pay strict attention, for my mind was beginning to be interested in my surroundings.

When I came from the bright light outside into this somewhat darkened parlor I had noticed that there seemed to be a superabundance of small ornaments in the room; the mantel piece and some tables being nearly covered with objects, over each of which was tied a piece of pink gauze, to keep the flies off, while on the walls were a number of small pictures, protected in the same manner. In fact the room presented the appearance of a patient in the early stages of a pink fever. But, on the wall, and in a position where the light of the open door fell upon it, was an object which was not covered, with gauze. This was a plaque of some sort of earthenware, which appeared to be of a very curious design. I have a great fancy for ceramics, and, like many other people, I affect those things which are old and unique more than those which are beautiful and unique. I was so much interested in this plaque that I arose and approached it while the old woman was still praising her benefactress. It was, indeed, a very curious object, the like of which I had never seen before. It was a round plate about a foot in diameter, and quite deep, so as to be almost basin-like in form. The body of the plaque was of a rich, red color, but it was nearly covered with Oriental designs of various hues, the forms of which were outlined with what appeared to be threads of brass, which were evidently inserted into the clay, for they did not appear to be fastened upon a copper basis, as in Cloisonn ware. But the most remarkable feature of this plaque was the body of a little demon, jet black in color, and about four inches in length, which leaned over the edge of the plate, his legs and feet being underneath it. Directly opposite to him, leaning far backwards over the edge of the plate, was a big, bright, green Chinaman, with his legs and feet also underneath. One outstretched arm of the black demon clutched the end of the queue of the green Chinaman, the combination of queue and arm forming a handle to the plate, though apparently too slight for use in that way. The wide-spread feet of the Chinaman, and those of the devil, under the plaque, served as supports to it whether set upon the floor or hung upon the wall. There was an amount of wild, idiotic glee on the face of the demon, and of untrammeled terror on that of the Chinaman, which gave a delightful life and vigor to the situation.

"May I ask where you got this?" I said to Mrs. Grome, who now stood by me.

"That's jest what the young lady wanted to know," she answered. "She said she could'nt tell whether the Chiny was most scared or the devil, he bein' pug-tail pulled out, or gettin' ketched by the devil, an' it looks as if one's got to happen, sure. Well, you see, the way I got this an' a good many other things about the room, was through an uncle of mine, who was mate on a ship that went to Chiny an' them parts more'n fifty years ago. He brought back these things an' give 'em to my mother, though if people had things to give for a much as that, then as they do now I reckon they'd a been sold an' somethin' useful bought with the money. The young lady I was telin you of, she did admire that devil dish, though she said I ought'n't to call it by that name, an' she wanted to buy it, but I don't know about that. These things had been a-hangin' here even since I was a gal, an' the only lessons my mother gave me in keerful dustin' was on these cups an' sassers an' china figgers, an' I've dusted 'em reg'lar ever since. If I was to come down in the mornin' an' find any of 'em gone, it 'ud seem to me as if I was the beginnin' of the breakup. But if I ever do sell anythin' it'll be that dish, fur it's the ugliest piece of goods I've got, an' the young lady did so admire it that I took the liberty of it so she could look at it better, an' while it was off I thought I might as well wash it, and I ain't put it on again."

"If you shouldn't sell it to that lady," said I, "I should like very much to buy it myself."

"Oh, no, no, no!" cried Mrs. Grome. "If anybody buys that dish, an' I ain't sure I'll sell it at all, it'll be that young creetur, who's jest as pretty as a picter, an' as stiff-backed, rush-bottomed, of chair, she crossed her hands upon her knees, directed the muzzle of her sunbonnet full upon me, and began her story. "You see," said she, "that I've got a little farm here, and since my husband died he ain't got no men folks to work it, nor folks of no kind, for that matter. But I got along well enough till last year. There was a neighbor of mine, Hiram Burns by name, who had a wife an' children, an' all girls but the baby, an' a horse, an' for thirteen years he has worked my farm on sheers, an' he'd a been doin' it now, him an' his horse, if he hadn't died—I mean Hiram, of course—an' his death is a great loss to me, as it was also," she quickly added, as if she had forgotten something, "to his wife and family. But that is neither here nor there. I'm all nobody to work my farm. I couldn't do it myself, an' altogether it was pretty hard on me. Hiram Burns dyin' jest when he did. The neighbors all knowed it an' talked about it, an' Billy Haskell, an oldish man that lives about a mile from here, he come over an' offered to work the farm on sheers and furnish a hoss jest as Hiram did. Now Billy didn't begin to be as good a worker as Hiram was, but there wasn't nothin' better to be done, as far as I could see, an' so I agreed that he should come an' work the farm an' furnish a hoss, an have half the crap. Well, the long an' short of the story is that Billy came and worked, but he didn't furnish no hoss, an' I had to hire the Widder Burness' hoss, which she was mighty glad to let every time there was any hoss work to do, which seemed to me to be pretty much the whole time. An' now, Bill he up an' says, an' he sticks to it, too, that he's to have half the crap. An', sir, I leave it to you, is there anybody in this world, except Billy Haskell, that 'ud call that fair?"

"Certainly not," said I, "if your neighbor did not furnish a horse, and thus fully perform his contract, he is not entitled to his full half share of the crop."

"That's jest

Yards.

COMPANY

Lumber

Real Estate.

Ventura County, Cal.,

REAL ESTATE,

—FOR SALE BY—

Barnard, Blackstock & Shepherd

Of San Buenaventura, Cal.

No. 131—50 acres of fine level land on a large water ditch, with water right; fenced, and in one of the best neighborhoods in the county; 10 miles from San Buenaventura. Price $4800, one third cash.

No. 132—100 acres adjoining the above; well improved; a great bargain. Price $110 per acre, on credit.

No. 133—153 acres in apricots and petit prunes in full bearing, three miles from San Buenaventura; to be sold in lots to suit purchasers, and on time if desired; a fine chance to secure a home at a great bargain. Price and terms given on application to the undersigned.

No. 131—50 acres, a part of lot No. 16, of Rancho Santa Paula y Saticoy, 10 miles from Santa Paula and 10 miles from San Buenaventura, on the telegraph road; on the Farmers' Canal and Water Ditch; water right with the land; being the 50 acres west of John Cummings, and lying at the east end of the Todd bridge. A fine place to build a home. Price $4800; one-third cash, 1 and 2 years at 10 per cent.

No. 132—100 acres west of the above, well improved and on the same ditch; near a school house and in a fine neighborhood; will be sold in parcels to suit or as a whole. Price $10,000.

No. 44—412 acres of the best of the Santa Clara Valley, bounded by the county road; new barn and house. Price $45 per acre.

No. 39—150 acres on Ventura Avenue, one mile from town; highly improved; water free. $20,000.

No. 37—10 acres moist land; 7 feet to water. This land brings two crops a year; house, barn and windmill; all fenced; improvements cost $800. Price $1200.

No. 34—$8000. The Occidental Hotel, a large, well arranged hotel, with large lot—160 feet front; a splendid bargain at its present price.

No. 28—200 acres of the earliest locations in the Briggs ranch, near Saticoy; a gentle slope to the south; brings a ton of lima beans to the acre; pays over 10 per cent to the acre at that valuation. Price $26,000.

No. 90—18 acres of No. 1 land, three miles east of Ventura; a small house and barn; on main stage road. Price $2500.

No. 90—10 acres on Ventura Avenue; house, barn, orchard and alfalfa; nearly all orchard. Price $3000.

No. 94. Four beautiful building lots, two blocks from postoffice, 50x150; well protected from wind. Price $400 each.

No. 61. 73 acres, all but 13 good; all under irrigation; small house, shed for 100 tons of hay; one-sixth of a water ditch of 1000 inches; small orchard, house, etc.; 20 acres in alfalfa and 50 acres are now leveled for it. Price $3250.

No. 69. 287 acres fine land; 200 acres of the Bard land and 87 acres of government land, with title; 100 acres can be irrigated; one-sixth of 1000 inches of water; good house, cost $1200. Price $7000, four years time on $4000.

No. 83. 25 acres on Ventura avenue; hard-finished-house, well, windmill, barn and orchard, water in house and barn; 100 large bearing English walnut trees and a diversified orchard, bearing. Price $5000.

No. 66. 300 acres. This land has produced a ton of flax to the acre, or $80 an acre; a house of 7 rooms, hard-finished; a barn 46x54; a storehouse costing $800. well and windmill; rain water tank; 1700 feet of 1½ inch pipe; orchard of apricots, 1800 trees; of prunes 600; of peaches 350; of nectarines 80; of walnuts 250; improvements cost $5000. Price $20,000.

No. 62. Ventura Brewery, $6000.

No. 61. 800 acres, 100 acres of fine farming land, 700 acres of best of pasture; abundance of water, good house, barn and windmill. Price $8000.

No. 56. Tapo Rancho, 14,400 acres of fine fruit land, celebrated for its fine wines and orangies; a fine range for 100 head of cattle, or 7000 sheep; plenty of water; 1500 acres of tillable land.

No. 54. 90 acres near Spring Hill; postoffice, store, church and school handy. Price $4500.

No. 146. 119 acres of level land, small house, granary and extra barn of 30x40; 300 or 400 cords of wood; school handy and in good neighborhood. Price $5000.

No. 117. 190 acres in the classic shades of the Ojai, near Nordhoff; 30 acres of alfalfa land; house, barn, orchard, mostly under hog tight fence. Price $5000.

No. 112. 385 acres twelve miles out from town, in good neighborhood; school handy; one mile of running water; thousands of cords of wood; 100 acres can be cultivated. Price $3000.

No. 110. 80 acres of nice level land, house, barn, well; close to school, store and postoffice; adjoining land now being set to raisin grapes. At the low price of $3000.

No. 109. 1700 acres, $25,000. Vineyard of 30 acres; irrigation privilege; one mile of ever running water; 10,000 cords of live oak wood. 300 acres of tillable land; two ranch houses.

No. 107. On Ventura avenue, 120 acres of good land; house of 7 rooms and kitchen; a large house (lath and plaster); a barn for 20 tons of hay and 6 horses; corn crib for 400 bushels; 71 apple trees, 50 apricot, 15 plum, 5 pear, 15 prune, 17 grape, 4 lemon. A windmill affords abundance of water. Price $7000.

No. 106. House and lots at Nordhoff, opposite the hotel; everything tidy; well, etc. Price $800.

No. 13. 338 acres laying on Nordhoff road, a part of the Ojai rancho. Reaches from the graded road to San Antonio Creek; has a water front of over a mile on a trout stream; several thousand cords of live oak wood handy; sells on the ground at a net profit of $1.75 a cord; 300 acres can be plowed; portions are splendid for fruit. Price $6000.

No. 6. 2260 acres, a part of the Simi rancho lying adjacent to Santa Clara river; 200 to 300 acres of good farming land; the best of pasture; a number of oil springs on the land. Price $16,000.

No. 139. 40 acres lying on the main road 3 miles east of Ventura; a comfortable house, barn, and 800 bbl. cistern; 10 acres of walnuts, part in bearing. Price $4500.

No. 125. 450 acres of level land, all of which can be irrigated; choice land of the Colonia rancho, near the seaport town of Hueneme, with a nice house, fences, orchards, and an $1800 barn, at the low price of $21,500. One-half may remain on mortgage.

No. 124. 280 acres, all of which can be irrigated if desired. Place well improved. Price $14,000.

No. 123. 68 acres, all under irrigating ditch. Water free; house, barn, windmill, orchard. Price $8000.

No. 118. 80 acres, all under irrigating ditch; 30 acres of 2 year old apricot trees; a select family orchard; 5 acres of alfalfa; new house of 6 rooms; barn for 10 horses; new corn crib, etc. Price $8800.

No. 120. 50 acres of fine land, good for fruit or grain; 150 acres can be irrigated; enclosed by a four-wire fence, posts 12 feet apart. Price $50 per acre.

No. 130. No more irrigation required in Ventura county than in Ohio, Indiana or Illinois. Better fruits are raised without irrigation.

No. 41. A dwelling house with city and rain water, and lot of 100x200; handsomest lot in Ventura; commands fine view of the harbor; bay window, barn, fruit trees, etc. Price only $1600, or with 20 acres 2 miles out, $3000.

No. 182. 92 acres, a place of rare beauty, on Ventura Avenue; 75 acres in English walnut trees; will bring $2000 of corn this year; in full view of the sea, islands and passing sail; well protected from winds.

No. 148. 131 acres on San Antonio Creek; a half mile of water; very rich land. Price $2500.

No. 135. House, barn, and 80 acres in Ventura town. $2250.

Letters of inquiry promptly replied to. Correspondence solicited. fe14su

HORACE A. FERGUSON, Real Estate And General Commission Broker,

ROOM 18 TEMPLE BLOCK (Over County Bank.)

Free Intelligence Bureau for foreigners. Reliable agents in British Columbia, England and Canada.

References—C. W. Mortimer, British Vice Consul; H. L. Macneil, cashier Los Angeles County Bank; Captain A. J. Hutchinson. no18 tf

P.G. EDDY & CO., Real Estate, Commission & Loan Ag'ts.

All kinds of property bought, sold or exchanged.

Office No. 10 Court Street, Opposite the Courthouse.

Money to Loan on first-class security at reasonable interest. P. G. EDDY & CO., No. 10 Court. ap12tf

FOR SALE.

A $3000 ranch, below cost, to close an estate; house of 5 rooms, stable, etc.; good water right; 25 acres of best foothill land, near Azusa; all for $2400. Also 40 acres adjoining, with water, for $60 per acre. Apply to C. W. MORTIMER, Attorney-at-Law, 74 Temple block. mr2 1m

FOR SALE

A Five-Acre Home.

I WILL SELL, AT A BARGAIN, A FIVE-acre place near the University. All kinds of fruit trees and grapes. A new house, with 7 rooms, bathroom and closets, 3 porches and double bay window; stable, etc. Artesian water and windmill; stable, etc. The best of land; does not require irrigation. Inquire of DR. J. ADAMS, at the Medical and Surgical Dispensary, opposite St. Elmo Hotel. de13 tf

L. W. DENNIS, Real Estate and Loans,

242 N. MAIN STREET.

Buys and sells real estate on commission Loans money on good real estate security. oc8tf

CHAS. CHARNOCK, REAL ESTATE DEALER,

Have a large list of improved and unimproved city and country property. Also agents for the Temecula Valley Colony Lands at Murrieta. Colony lands a specialty. Call on or address them at No. 13 Court st., opp. Courthouse, Los Angeles, Cal. oc13tf

WANTED TO EXCHANGE.

REAL ESTATE IN HENNEPIN COUNTY, Minn., for property in Los Angeles county, Cal. Address I. A. DUNSMOOR & CO., Minneapolis, Min. se24 tf

Real Estate.

SPECIAL BARGAINS IN Real Estate

—BY—

MORFORD & SON

REAL ESTATE AGENTS, 110 N. SPRING STREET.

$3500 will buy ten acres near the city limits, having on it city water, also a good ...; 1½ acres deciduous fruit trees, 1½ acres muscat vines, full bearing; 3 acres Mission vines, 10 years old, 4 acres Blau Elben vines, bearing. This is one of the cheapest properties in Los Angeles county.

At Duarte, near the Postoffice, 30 acres all in bearing fruit and vines, as follows: 10 acres bearing orange trees, of which 300 are Washington navels, all are strictly first-class, 8 acres in foreign vines, bearing, 1 acre limes, lemons and apricots, 1 acre alfalfa. House of five rooms, closets, pantry, porches, barn, chicken and other outhouses, near church and school, and all surrounded by a lime tree (not bush) hedge. The ... brought $500 last year. $9000. Half cash, balance on reasonable time.

10 acres outside city limits. 1½ story house of 7 rooms and cellar; well, windmill and 6000 gallon tank, barn and chicken house, 2 cows, 2 wagons, 200 chickens, choice fruit, horses, harness, cultivators and plows, all sold soon will be disposed of for the sum of $7000.

Duarte—11 acres, house of 5 rooms, ... and outhouses; plenty water for irrigation, 1 acre of alfalfa; 10 acres in bearing fruit, both deciduous and citrus. $4000.

Also 16 acres near the above that is all under cultivation, with plenty of irrigation water, for $150 per acre.

$10,000 will buy 63 acres of the best moist land in Southern California, 6 miles south of the city, all fenced, flowing artesian well, can irrigate the whole; good house of three rooms; 150x200 feet inclosed by picket fence; barnyard 60x200 feet and stable 30x32; must be sold soon, or it will be withdrawn from market.

For Sale.

A block on Main st., between Fourth st. and Ozier lane, 215.15 feet on Main st., 192 feet on Fourth to 20-foot alley, for $21,500. $100 per front foot. But little cash required. Possession after 90 days.

Two lots on south side of Sand street, at corner Prospect place, 60x150 feet. Price $1150.

Choice lots on west side of Beaudry street, 180 feet south of cable road, 60x150, to a 15-foot alley; $1000.

540 acres of land between San Rafael and Providencia ranch; last season in wheat; fine water near; fine soil, suited to grapes, apricots, etc.; nice bearing orchards and vineyards adjoining. Price, for choice, $60 per acre in 20-acre lots, net acres, no sand sold; terms, one-third cash, balance in one and two years, at 8 per cent.

4000 acres of land in Tejunga rancho, at from $5 to $100 per acre; abundance of irrigation water, as 800 acres will have the first right to and all that is necessary for the out of five-eighths of all the water of the ranch, the other three-eighths belonging to the Monte Vista settlement; $30 per acre of the price of the irrigable land will be left as the land to be expended in improving the irrigation facilities. A flag station at a convenient point on the Southern Pacific railroad will be at once established. There is in the tract a beautiful cove in the foothills of 350 acres of irrigable land, surrounded by low hills, suitable for vines. This would make a beautiful place for a settlement.

THE LICK TRACT.

Last, but not least, I am now subdividing the last purchase of Mr. Howard W. Mills, Alexander Penney and myself.

Come and investigate the Lick tract. It adjoins Los Angeles City; contains 240 acres, and equals anything in Southern California. It will be sold in lots of 5 acres or more at prices from $40 to $150 per acre, with water. This is the choice of the county. Title perfect; a full abstract will be furnished with each lot.

M. L. WICKS does not act as an agent, and generally can make terms and prices to suit the purchaser.

Several hundred acres of land two miles northwest of Orange at from $15 to $50 per acre. Irrigation right, about $12 per acre in addition. Surface water at shallow depth. Examine this, as it is too far for me to go after, and is low priced.

40 acres in the Preuss ranch, on the south side of the county road, extending to railroad. Fine chocolate soil, a beautiful building site, gentle slope to the south, water ditch to be hereafter constructed. Present price $60 per acre.

M. L. WICKS, Rooms 1 and 4, Postoffice Block, Los Angeles, Cal. oc8 d&wly

FOR SALE.

$150—Lot 2 in block 2, of the Washington tract.

$800—Lot near New Depot.

$350—Lot 31, in block 8, of the Brooklyn tract.

$400—Lot near end of Second street cable road.

$600—4 lots on Ida st., near Second st.

$1000—Two lots near west end of Sixth street railroad.

$1500—Lot at end of Loomis st.

$3000—Dwelling house, barn and lot on Charity st., near Temple st.

$6500—Block 15, at west end of Fourth st.

$6000—20 acres of best orchard, vineyard and garden land in the city, in high state of improvement, with buildings.

$10,000—Block 17, at west end of Fifth street.

$15,000—Lot 150 feet square under electric light at corner of Temple street and Bunker Hill avenue; one of the finest residence sites in the city.

$1000—Ten acres in La Cañada.

Apply to WILL D. GOULD. Attorney-at-Law, Nos. 82 and 83 Temple Bl.

FOR SALE. Yale-Harvard.

THERE ARE REMAINING ONLY TWELVE of those elegant half-acre lots in the Yale-Harvard Tract, near two cable lines, fine view and healthy location; price $600 each; one-third cash, balance on easy terms.

Also 42 fine lots on Canal and Reservoir and Texas sts., near Temple st. cable road; these are the cheapest lots in the city. Price from $90 to $300 each. Terms easy.

Also 35 acres on Canal and Reservoir sts. on line of Temple st. cable line, under city water ditch. Price $195 per acre.

We also have several choice pieces of land for subdivision in city that will stand investigation for speculators.

Apply to BARRETT & FRANCIS, NO. 9 S. SPRING ST., NADEAU BLOCK ja26tf

ELSINORE. The Lake Colony

On the A. and P. R. R., twenty miles south of Riverside, Southern California. Has 800 residents, ninety ... four hundred ... two schools, ... farms, two town sites ... mines of coal ... fire-clay, etc. Fine ... and scenery on lake and mountains. Healthful climate and pure water. Best of fruit and farm lands selling at $25 to $50 per acre; town lots $30 to $100. For maps and circulars apply to D. M. GRAHAM, Pasadena, Cal. WM. COLLIER, Elsinore, Cal. no26 1m

W. E. MORFORD, JR. W. E. MORFORD.

MORFORD & SON, REAL ESTATE BROKERS,

(No. 110 N. Spring Street, Temple Block)

Houses, Orange Groves, Vineyards, RANCHOS AND FARMS FOR SALE AND TO LET.

Refer by permission to R. Tebernan, ex-Mayor; Gen. George Stoneman, Governor; John E. Plater, President L. A. County Bank; J. DeBarth Shorb, Viticulturist; R. S. Baker, Vice-President L. A. County Bank; I. W. Hellman, President Farmers and Merchants' Bank; E. F. Spence, President First National Bank; Gen. John Mansfield, ex-Lieut. Gov.

JOHN M. BATCHELOR & CO., Real Estate Auctioneers AND COMMISION MERCHANTS,

OFFICE, 35 NADEAU BLOCK, LOS ANGELES.

Salesrooms with Weyse Bros., 640 to 644 Alameda street.

Sell Real Estate at Auction. Satisfaction guaranteed.

$5000 BONDS DEPOSITED WITH THE COUNTY CLERK.

FRANK E. ADAMS. ED. E. ADAMS.

ADAMS & SONS, Real Estate, Insurance & Money Brokers.

Office 75 N. SPRING ST.

(Room 11, up stairs, next to Herald office.) Improved and unimproved city and country property, orange orchards, vineyards and ranches in the best localities in Southern California.

Mining Property a Specialty. Residents of county ... Agency Connecticut Fire Insurance Company of Hartford. Correspondence solicited. LOS ANGELES, CAL.

BOYS AND GIRLS.

A Charming Story of Delight—Fred and Jennie.

A BABE THAT WOULD NOT DROWN.

"No More Than Moses in the Red Sea of Pharaoh"—Tom Green's Brave Achievement.

Once there was a fine old house situated in the country upon a beautiful ... Tall trees were about it, and the grounds stretched away down its green slopes to the river that ... sparkling and clear in the summer ... There were flowers about ... and lovely vine-covered arbors, ... walks paved with white sand and ... and these were bordered with ... rows of hollyhocks, rose-bushes, ... yellow sunflowers, real old-fashioned flowers, all of them, but still ... beautiful in the eyes of ... little Delight Sidney, whose name was ... old-fashioned as the flowers that ... loved. She was the only daughter of the house which before her coming had been a quiet yet happy home. But the little girl with her sweet and pleasant ways was such a joy to her parents, her happy laugh went ringing through the house so like music that her papa and mamma said we will call her Delight, for that is what she is to us. And so Delight was her name, and a fitting one, too, for never was a sweeter-tempered child, nor one more thoughtful for the happiness of others.

She had grown to be a nice little girl of nine years, whom all the children in the neighborhood loved. In a house at the foot of the hill lived Freddie Palmer, a brave, manly boy of fourteen, and the especial favorite of Delight. The little girl with her sunny curls, and eyes blue as the violets that grew on the hillside, was a pretty contrast to the boy with his dark hair and eyes and his sturdy form. He always carried her satchel of books for her to school, as well as his own, helped her over the fence, when there was one to climb, and in winter time she always had the ... seat upon his sled when the boys and girls went out for an hour's coasting after school, upon the hillside just beyond the old schoolhouse. It seemed to them all that Nature must have designed that hill for their especial benefit, for the slope had just the right slant for their sport, and at its foot was a pond, always frozen over in cold weather, like a smooth polished floor over which their sleds flew when they reached the bottom of the hill like swift arrows. Beyond the pond was a stretch of meadow, and beyond that the forest which in the winter time showed out great naked boughs of oak and maple, amid the green pines and hemlocks.

On this particular day of which I am telling you, Delight and Freddie had arranged before leaving for school in the morning, to have an hour's coasting after school was over, and Delight's mamma had fastened an extra wrap about her little daughter's shoulders, and drawn a pair of warm woolen socks over her shoes, so that she should not suffer with the cold. And off the little girl had ran to meet Freddie, who was waiting for her at the foot of the hill. How the sun shone that morning, and the snow sparkled and lay in feathery masses upon the boughs, and wrapped the fence in white down, and covered the roofs of the village houses like a great white mantle. It was not so very cold that day, and by noon the snow had begun to melt, and the water was dripping from the old school-house eaves. The children at noon had a merry game of snow-balling, after which they made a gigantic snow man and put a pipe into his mouth, a cap on his head, and an old coat over his shoulders, and there he stood with his face to the south and a staff in his hand, looking like the very old king of giants which Jack the Giant-killer slew when he was on his travels.

By night the snow giant had lost his head; it had been melted by the sun, and one of his hands had disappeared, and the snow had settled so that the giant was a good deal shorter than he had been at noon when he was first built. But still there was plenty of snow left on the hillside for coasting, and although it was not quite as hard and smooth as usual, still the sleds flew swiftly down its sides, and out upon the still smooth ice-covered pond.

Freddie and Delight had been down a half-dozen times, and were returning for another trip when they came across little Jennie Crow by the path up the hillside crying. Jennie was not a bit like Delight, whose golden hair fell in shining curls about her pink and white face. She was a poor little colored girl, with a face black and glossy as a new shoe, and her hair looked like wool twisted into tight kinks, and her "bangs" were so many curly little pigtails sticking out all about her forehead. But, nevertheless, Jennie was a nice little girl. She had been in ... a short time, and had not forgotten all the plantation ways and speech to which she had always been accustomed "way down Souf." She was generous and full of fun and pranks like Topsy in *Uncle Tom's Cabin*, and both Freddie and Delight, as well as most of the other scholars, were very kind to the little black girl who had come to school for the first time that winter.

"Hello! Jennie!" said Freddie, "what's up! What are you crying for, little woman? Hope you are not sick or anything, are you?" "No," answered Jennie, "but I jest wish I war dead. Don't nobody like me, I'se brack, an' I hasn't got no sled, an' de boys tinks I'se nuffin' but a nigger, an' dey don't car if I never slide, nohow," and with this Jennie's apron went up to her eyes, and she began to cry harder than ever.

"Poor little Jennie!" exclaimed tender-hearted Delight. "You *shall* ride, shan't she, Freddie? You'll take her with us, won't you, Fred, and give her the nicest kind of a ride?"

"Course I will," answered Fred, to whom every wish of Delight's was a law. "You just come along with us to the top of the hill, and you shall have the next ride with me."

"Well, now, ef yer haven't jess dun my heaf 'way, Mass'r Fred," said Jennie. "You's powerful kind, an' I is uncommon glad ter go. I never been on a sled nohow, but pears like dar' be heaps o' fun."

When they reached the hilltop Fred took the seat and stretched out his legs on each side, the sled to steer. Jennie seated in front, her white teeth showing, and her great black eyes dancing with delight. "I'se goin' to have heaps o' fun, I is! It am powerful nice ob Miss Delight, to let poor little nigger like me go wif Mass'r Fred. I'll never disremember hit." Delight smiled, glad in her heart, to see the poor little colored child so happy.

Away sped the sled down the long hill, then out upon the smooth treacherous ice, while the merry shouts of the children went up on every hand. The sled sped along to a point farther than any that had been reached before that day, and there a treacherous break in the ice confronted them. Fred did his best to stop the sled, but he saw the danger too late. The sled shot along, the ice yielded, and sank and Fred and Jennie both disappeared in the water.

A shriek of terror went up from every boy and girl on the pond and the hillside, and the larger boys all rushed forward to the rescue. In a moment Fred's head rose above the surface of the ice, and two of the boys kneeling carefully down near its edge reached out their hands to him and drew him out, chilled and stiff, to a place of safety.

But poor little black Jennie, where was she? The boys crept carefully along near the edge of the yielding ice, and peered as best they could into the cold, black water. At length one of them saw a little black hand below the surface, and Tom Green, who was an expert swimmer, made a bold dive into the water, having first tied a strong cord about his waist, which he had cut from a sled, and caught hold of the hand so stiff and cold, and was drawn up by the boys, with Jennie's still form in his arms. Off came the coats of half a dozen boys, and with tender hands they wrapped the child in them, and one of the larger boys sat down on a sled and took the wet burden in his arms, while four boys seized the handle of the sled and drew them rapidly to the nearest house.

In a few minutes a doctor was there, and the little body was taken to a warm, upper chamber, while the frightened children gathered in the great kitchen, sobbing and breathless, weeping for the poor black girl whom, a few moments before, they had passed so carelessly, without a thought for her loneliness or her pleasure.

Delight was crying softly in one corner of the room, and Fred, who had refused to go home until he knew what hope there might be for Jennie, had donned a dry suit at the house, and was sitting by her holding her hand, but too troubled and anxious to speak a word.

There was the sound of stirring feet overhead, and then at length a silent hush that filled them all with awe and dread. But a moment later the Doctor came in with smiling face, and said, "It's all right, children. The poor little colored girl has had a hard struggle for life, but she'll be all right in a day or two, and she says, 'Tell the chilluns dat deres no drownin' dis yer nigger, no more dan dey could drown Moses in the Red Sea of Pharaoh.'"

There was a glad little shout from the children, and Delight and Freddie went home hand in hand, and Freddie said, "I am very thankful that poor little Jennie is going to get well, but if it had been you, Delight, I never could have got out of the water and left you there." E. A. O.

LOS ANGELES CHURCHES.

Statistics of Their Growth and Membership.

"Asbury" in California Christian Advocate.]

In the year 1880 there was but six protestant church buildings in this city [Los Angeles]. Only two of these were half way respectable in appearance, and but one of them had a seating capacity of five hundred. Since that time three of the six have been sold as being too small or too far out of the way, and their congregations now assemble in elegant and commodious places of worship. In 1880 there were, all told, only eight Protestant Caucasian congregations and one Chinese. At this writing they number twenty-six Protestant Caucasian congregations and two Mongolian, worshiping in twenty-two buildings, all paid for. Six only occupy hired halls. * * * In 1880 the entire seating capacity of the Protestant church buildings was within 1,500. It is now 9425. The population during the four years has increased threefold, while the permanent church accommodations have increased sixfold. And yet, should a sudden inspiration prompt the people to seek admission into our Protestant churches at any given hour, two-thirds of them would have to be denied entrance. It is frequently difficult to secure a seat in some of our churches, unless in good time. Additional buildings must be erected ere long to accommodate the multitudes who are without.

Our houses of worship provide, approximately, sittings as follows, viz.: Methodists, including Trinity South, 3,100; Presbyterian, 1,700; Congregational, 1,325; Baptist, 1,000; Protestant Episcopal, 500; Disciples, 300; German Lutheran, 200, leaving 1,300 sitting in hired halls. As regards membership, the following is very nearly correct, viz.: Methodist, 900; Methodist South, 160; Presbyterian, 300; Chinese Presbyterian, 42; United Presbyterian, 34; Chinese United Presbyterian, 15; Congregational 300; Baptist, 235; Protestant Episcopal, 300; Disciples, 200; German Lutheran, 300, being a total of 2786, or less than one-third of our seating capacity. The Catholics claim a membership for their two great cathedrals of 5000, or nearly twice as many as all the Protestant churches combined. The Holiness Band ought, perhaps, to be included under the head of Protestant, for protesting is their especial fort. Their meeting-house will seat about 275. Their membership is estimated at 125, but quite a number of them reside beyond the city limits. Besides the organizations named, there is a Seven-Day Advent Church with a membership of 40 and a capacity of 200. All of these are evangelistic and missionary in their belief and practice. In addition, we are prepared to accommodate the fastidious with an assortment of choice remnants. First and most respectable is the Jewish synagogue, with a membership of 50 and a capacity of 250. Then we sustain a congregation of the Reorganized Church of Jesus Christ of Latter Day Saints, numbering 30, who meet in a hall; also a society of Spiritists, who claim a membership of 120; two Chinese Joss houses; a society of American Buddhists, numbering 14; and, last of all, so far as known, a society of so-called Unitarians, with a membership of 80.

Hundreds Buried Alive.

Springfield Republican.]

A Bridgeport man intends to call a meeting and form the "Bridgeport Humane Interment Association." Its object will be to protect its members from being buried until life is known to be extinct. Each member will be required to take oath not to allow a fellow member to be buried until the body begins to decompose. He cites many cases to prove the gravity and need of the enterprise. One is that of Mrs. Pardee, of Stratford, sworn to before a notary public. She was supposed to be dead, and to make sure, her fingers were burned. But all the while she was perfectly conscious of what was going on, but could not move a muscle. Just as she was being transferred to the coffin an arm dropped from position and produced a pulsation in the wrist that was noticed, and the application of a galvanic battery soon brought her to life. The Bridgeport man says hundreds are buried in that way.

Bonnie Doon.

Ye banks and braes o' bonnie doon,
How can ye bloom sae fair!
How can ye chant, ye little birds,
And I sae fu' o' care!

Thou'll break my heart, thou bonnie bird
That sings upon the bough;
Thou minds me o' the happy days
When my fause luve was true.

Thou'll break my heart, thou bonnie bird
That sings beside thy mate;
For sae I sat, and sae I sang,
And wist nae o' my fate.

Aft hae I roved by bonnie Doon
To see the woodbine twine,
And ilka bird sang o' its love,
And sae did I o' mine.

Wi' lightsome heart I pu'd a rose,
Frae aff its thorny tree;
And my fause luve staw the rose,
But left the thorn wi' me.

HOUSE AND HOME.

Susan Sunshine's Practical Household Ideas.

HOW TO SAVE STEPS AND STRENGTH.

A Chance for Architects to Do a Good Work for the Women of the Land—Convenient Kitchens Needed.

I wish every woman knew how to make the most of herself. To do this she must use her opportunities wisely, and she must know how to save herself. If you are a wise housekeeper this is one of the first things that you will seek to learn. I think it would be a very wise thing for every woman to know something of architecture. Most houses are so arranged that a woman in the kitchen is obliged to take a dozen steps where she should take but one, and in this way in the course of the week there are miles of weary travel done that might be avoided, and the constant drain upon her strength prevented. If you are cooking why must you traverse the length of the room for a bit of seasoning for your soup, of flavoring for your cake, or for the proper seasoning for the pie which you are in a hurry to have done for dinner? Why must you go to the farther end of your pantry for flour, to the linen closet up stairs for a clean towel, or run to your bedroom for a fresh apron if you chance to spill some grease upon the one which you have on? "It's only a few steps," you say, for any of these, but if you multiply these steps by 365 you will find that you have made many a day's journey in the course of the twelve months, and made a strong draft upon your vitality which might easily have been prevented. What does your husband lack, if he is in business, of labor saving conveniences for his use? Isn't his business office fitted up snugly, with everything close at hand for his accommodation? If he's a farmer, hasn't he the best implements in the market, and the machinery that will do his work with the least labor and the greatest dispatch? That is all well enough; it is wisdom on his part to provide himself with them. He won't wear out as soon, nor grow old as fast, as if he had to dig and delve till the strength of every muscle was exhausted, as did the farmer of old. But, meanwhile, what is he doing for you? Do you still use the old-fashioned dasher churn, and break your back over the washboard, and sit up till midnight to put in the last stitch by hand in Susie's dress, or Tom's new Sunday suit? Has he put in any drawers by your kitchen table for your spices, any shelves for your cans of tea and coffee, any box which you can tip forward and by a step reach your flour and corn meal, or any presses where your kitchen linen can be kept close to your hand as you may need it?

I would like to see, in the building of any house, special architects provided for the kitchen—those who had carefully studied its needs, and who were familiar with every convenience provided by modern invention. If we had these special kitchen architects I am confident that the life, and the *youthfulness* of the average housekeeper might be greatly lengthened, her opportunities greatly multiplied, and her general usefulness in life largely extended.

To illustrate: I called upon a friend not long since. She had a comfortable, old-fashioned home, with a large, airy kitchen. At one end of this was the pantry; at the opposite end her stove, and on the opposite side of the room her kitchen table. She kept her potatoes down stairs in the cellar, her milk and butter in a store house just outside; her wood in the shed twenty feet distant from the house, and her water was in the well outside. Contemplate the number of steps necessary to get a meal in that kitchen, and wonder, if you may, that this woman looked wan and faded at thirty five, or that she complained that when her work was done she was two tired to read, too tired to feel any interest in her music, in which she was once so proficient, and too much fatigued to care much for any of the pleasures of social life.

I know another home where the kitchen is complete in all its details, and where from the kitchen-table almost everything may be reached with but little circumlocution. There are numberless drawers for all kinds of spices, and condiments, hot and cold water by the sink; the table is near the stove so that the oven may be reached with few steps. There are stationary boxes built into a frame for meal, flour, etc. The pantry door is just at hand, shelves are abundant in the kitchen, there is an ample linen press for kitchen towels, aprons, dish-cloths and all else required, a room for wood which is filled by the hired man—all varieties of kitchen utensils are abundant, and that woman has six busy, active little children about her, yet she not only does all of her work, but keeps up her general reading, paints, and pursues her music, does not neglect her social duties, and still keeps fresh, young and cheerful, and thinks the burden of her cares far from heavy. "Everything about my house is so convenient," she says, "it is no trouble to do my work. It does not tire me. The little folks live out of doors, are strong and healthy, and really I feel as if I had no more care than is good for me." I looked at her in open-eyed wonder, and she smiling said: "Don't give me the credit of this, it all belongs to my convenient house."

OUR PUZZLE CORNER.

[Readers are invited to aid in making our Puzzle Department interesting by the contribution of good original charades, enigmas, rebuses, etc. Communications for this department should be addressed to W. H. Eastman, East Sumner, Me.]

1.—Charade.

Of sods my first is sometimes made,
More oft 'tis made of wood;
Sometimes 'tis made of brick or stone,
The last is reckoned good.

Full well the bird can do my next,
As you have often seen;
If you aspire to do the same,
Think of Darius Green.

The whole with springtime will appear
With twenty thousand more;
With it the housewife wages war,
Until warm weather 's o'er.

FOOLISH FANNIE.

2.—Enigma.

Composed of 25 letters.

My 13, 2, 10, 8, 22 is a weapon.
My 11, 22, 1, 12, 18 is a sewer.
My 25, 22, 21, 6 is a carriage.
My 15, 8, 19 is to recompense.
My 9, 14, 17, 20 is an indicator.
My 15, 16, 23, 7 are used in writing.
My 11, 3, 5 is a cave.
My 13, 24, 4, 11 is to dispatch.

My whole is a proverb regarding the saving of money. J. O. H. N.

3.—A Cage of Birds.

1. Part of a ship, and to propel with oars.
2. A lash, needy, and a power of the mind.
3. To injure, and a metal.
4. To steal, and a preposition.
5. Part of a kite, a vowel, and part of a chain. DOLLY.

4.—Word Changes.

1. Change meat to fish, the intermediate steps being: a performance, a decree, and a closed hand.

2. Change cat to dog, the intermediate steps being: a bed and a small wheel. J. K. R.

5.—Diamond.

1. A consonant.
2. An herb.
3. A fence.
4. Gone by.
5. A vowel. GEO. D.

6.—Decapitations.

1. Behead a word used to frighten an animal, and leave the animal.
2. Behead the talk of a child, and leave a child's plaything.
3. Behead a track, and leave what often occurs on a track.
4. Behead to ascend, and leave what the boy ascended in the farmer's garden.
5. Behead to measure, and leave to measure. ETHYL.

7.—Word Square.

1. A bird.
2. A place for cooking.
3. To sell.
4. Finishes. DAVE.

Answers to Puzzles of Last Week.

1.—Face, cafe.

2.
BASE BALL
ALOE ARIA
SOUL LIST
EELS LATE

3.—Cambridge, Massachusetts (the home of Longfellow).

4.—Canteen.

5.—1, Raved, dear. 2, Extra, tear. 3, Score, rose. 4, Stalk, task. 5, Comer, core. 6, Hammer, hare. 7, Mixture, true.

Open for Business to All Points.

The California Southern Railroad Company has established an office at No. 230 North Main street, for the transaction of freight and passenger business over its line and its connections, the Atlantic and Pacific and the Atchison, Topeka and Santa Fe railroads. By this route through Pullman sleepers start direct from Los Angeles and berths may be secured by application at this office.

Round trip tickets between Los Angeles, San Diego, Colton, San Bernardino, Riverside and Barstow may be had at reduced rates.

For further information on freight or passenger business apply to WILLIAMSON DUNN, General Agent. CHAS. T. PARSONS, Ticket Agent.

The Woman's Exchange.

First—Is intended to benefit deserving and industrious women by affording an opportunity to dispose of their work to persons who are willing to purchase useful articles.

Second—The Exchange can furnish choice articles of food cooked to order, ready made fancy articles, and everything that represents woman's work—and here is an opportunity for the generous-hearted to do a gracious act and yet get the full worth of their money. The commission for selling is barely enough to pay the small expenses of the Exchange. Call and see the work. 17 S. Main street.

Wellington Coal.

Be sure and ask your dealer for this economical fuel. It can be used in any ordinary grate or cook stove, and burns up to clean, white ash—no clinkers or soot. One ton of it will give better satisfaction and outlast two cords of the best stovewood, or a ton and a half to two tons of any other coal sold in this market.

WALTER S. MAXWELL, Wholesale and Retail Dealer. Office, 10 Court street; telephone 33. Yard, corner Alameda and Jackson streets; telephone 315.

Electro-Magnetism, the New Means of Cure

Dr. E. Robbins' Electro-Magnetic Institute, corner First and Spring streets, entrance on First street, is now fitted up, at considerable expense, with everything that is necessary to cure chronic and so-called incurable diseases, by the finest electrical apparatuses in the world. Turkish and Russian baths; also electric sulphur baths. Dr. Robbins has had several years' experience in the Australian colonies, San Francisco, Salt Lake City, Denver and three years in Los Angeles, and hundreds of leading citizens can testify to the wonderful effects of electricity in curing cases of chronic diseases when all else had failed, and therefore all persons suffering should try this new remedy before abandoning all hope. After every treatment the patients are treated with the Massage treatment, by persons of their own sex. The Doctor Diagnoses disease without explanation from the patient, free of charge. His office hours are 9 till 12, 1 to 5.

E. F. Moorhouse, 146 S. Spring St.

Jobbing in carpenter work. Stepladders and orange ladders a specialty. Agent for Centennial windmills. Plaster paris ornaments for sale, put up and guaranteed. Telephone 341.

A $10,000 Stud.

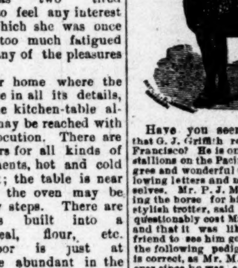

Have you seen the celebrated stud that G. J. Griffith recently purchased in San Francisco? He is one of the largest trotting stallions on the Pacific Coast. For his pedigree and wonderful trotting qualities the following letters and notes will explain themselves. Mr. P. J. Martin, after complimenting the horse for his fine disposition and a stylish trotter, said that the horse had unquestionably cost Mr. E. Martin over $10,000, and that it was like parting with an old friend to see him go away. He then wrote the following pedigree, which undoubtedly is correct, as Mr. M. has known the animal ever since he was a colt, and well knew the owners of his dam and sire.

SAN FRANCISCO, Feb. 15, 1886.

The horse Gen. Crook was sired by Champion Knox out of English Kitty. English Kitty was imported by Spaulding Bros., of Boston. She was said to be about seventeen-sixteenths thoroughbred and a natural trotter. She was an old campaigner in the New England States and a great favorite, being called "Old Railroad," from her great bottom.

Both the sire of Gen. Crook and his dam English Kitty were brought out from Maine by James Bracket, of Canyon City, Or.

I have known Gen. Crook since he was a colt and have owned him several years. I know him to be a fast trotter and consider him without any superior as a foal-getter and all-purpose horse. P. J. MARTIN.

SAN FRANCISCO, Feb. 16, 1886.

Gen. Crook is eight years old, sired by Champion Knox; he by General Knox, is a rich dark chestnut in color, has a fine heavy mane and tail, stands 16¼ hands high, weighs 1300 pounds, is a very stylish mover and has a fine disposition. I have known the horse for about two years, and I take pleasure in saying that as a stock horse, for trotters, roadsters, carriage and all-purpose horses I consider him without a superior anywhere. C. S. CRITTENDEN, ... Club Stables.

SAN FRANCISCO, Feb. 16, 1886.

Mr. G. J. Griffith—Dear Sir: In answer to your request for a statement of what I know about your stallion, Gen. Crook, lately bought by you, I will say that he was placed in my hands when he was a two-year-old by his owner, Mr. P. J. Martin, who paid a large price for him when he was that age. I broke him and gave him a very little training as a three-year-old, and won the three-year-old trotting premium at the Oregon State Fair. I never drove a colt that trotted as fast with so little handling as he did, and his gait was perfect. I had no experience with him after that, but I am reliably informed that he has trotted miles better than 2:30. From what I know of the horse and his stock I think he will prove to be one of the most valuable horses for stud purposes on the Pacific Coast. Very truly yours, L. B. LINDSEY.

WHAT JUDGE HAWORTH SAYS.

SAN FRANCISCO, Feb. 16, 1886.

I have known Gen. Crook for two years, and consider him one of the best stock stallions on the coast. JAS. HAWORTH.

SAN FRANCISCO, Feb. 16, 1886.

I have seen Gen. Crook worked frequently on this track and timed him, trotting a mile in 2:34.

I consider him one of the best stock stallions on this coast. J. R. DICKEY.

What Hickok, the great trainer of St. Julien says:

I have seen Gen. Crook work on the San Francisco track and timed him trot a mile in 2:34¾, and believe he will make a splendid stock horse. O. A. HICKOK.

SAN FRANCISCO, Feb. 15, 1886.

I have seen Gen. Crook trot a mile in 2:28¾ and a quarter of a mile in 34 seconds. EDW. WALSH.

I have frequently seen Gen. Crook worked on the San Francisco track; timed him trot a quarter in 34 seconds, a half in 1:11 and a mile in 2:27. CHAUNCEY CAIN.

A 2:12 GAIT.

I have timed Gen. Crook trot a quarter of a mile in 33 seconds. Respectfully, etc., H. MCCANN.

After looking at twenty-two stallions in San Francisco and Oakland, several friends and myself consider Gen. Crook by a large per centage the best horse—having the largest bone, the largest and most elegant form, style and color, and to my idea the best pedigreed horse for all purposes that I have ever seen anywhere.

The animal covered only two mares in his life; two of his get when but two years old weighed 1100 pounds each and from small mares.

Having bought the horse for a very reasonable price, I can afford to stand him for the first season in Los Angeles for the low price of $30. A limited number of good mares may be arranged for by first addressing a few lines to G. J. GRIFFITH, 31 Ducommun Block, Los Angeles. Or at the Los Feliz Ranch.

Homeopathic Physicians.

Dr. Kiger. HOMEOPATHIST, NO. 14 N. SPRING ST. Chronic and private diseases receive special attention. fe9 tf

H. C. Jessen, M. D., Hon. Memb. of the Hom. Med. Soc. in Copenhagen. No. 355 S. Spring st. Office hours, 9 to 11 a.m., 2 to 4 and 7 to 8 p.m. Special attention to chronic, nervous and dyspeptic affections and diseases of women. fe28

Theodore Koeberle, M. D. HOMEOPATHIC AND ELECTRO-HOMEOPATHIC physician. Office and residence at 128 Chestnut st., East Los Angeles. Treatment of diphtheria and diseases of children and ladies in general a specialty. Calls answered at all hours. fe5 1m

Dr. J. S. Owens. HOMEOPATHIST AND SURGEON. MAKES a specialty of diseases of women. Also all forms of chronic diseases. Office hours 10 a.m. to 12 m.; 2 to 5 and 7 to 8 p.m. Office in Postoffice block, rooms 6 and 7. Night calls answered at office. Telephone 192. mar4-d&w-tf

G. H. BEACH, M. D. G. F. MOHN, M. D. **Drs. Beach & Mohn.** HOMEOPATHIST. OFFICE, 45½ N. Spring st., over People's Store, Los Angeles, Cal. Telephone 295. no15tf

E. A. Clarke, M. D. OFFICE AND RESIDENCE, NO. 24 SOUTH Spring street, Los Angeles. Office Hours, 10 to 12 a.m., 3 to 5 p.m. Telephone No. 353. oc1tf

A. E. Wheeler. 23 S. SPRING ST., ROEDER BLOCK. Hours—10 to 12 a.m., 1 to 4 p.m. ja1tf

J. S. Mathers, M. D., HOMOEOPATHIST—No. 227 Hill Street. Special attention paid to diseases of infants and children. Office hours—10 to 12 a.m., 2 to 5 and 7 to 8 p.m. Night calls promptly answered. au13 tf

Isaac Fellows M. D., HOMOEOPATHIST—Office: Nos. 3 and 8 Odd Fellows' Building, Los Angeles, Cal. Office hours: 11 a.m. to 12 m.; 2 to 5 p.m. july9 tf

DRS. COOK & BIRD, HOMOEOPATHIC PHYSICIANS AND SURGEONS. Office—Room 14, Nadeau Block. mch1 tf

M. P. Chamberlin, M. D., LOS ANGELES, CAL. OFFICE AND RESIDENCE, cor. Park and Boyle aves., Boyle Heights. Office hours, 10 to 12 a.m., 2 to 5 p.m. Obstetrics and diseases of women a specialty. je8 tf

J. Mills Boal, M. D. HOMOEOPATHIST PHYSICIAN AND SURGEON. Office and residence, No. 39 N. Spring street, over People's Store. Hours, 10 a.m. to 3 p.m. and 5 to 7:30 p.m. East Los Angeles office, No. 58 Daly street. Hours, 9 to 10 a.m. Mondays, Wednesdays and Fridays. Telephone at both offices, No. 136. Special attention given to diseases of the throat and lungs. mr21-tf

Dorothea Lummis, M. D., Homeopathist. OFFICE AND RESIDENCE, 347 FORT ST. Office hours, 9 to 10 and 1 to 3. no20tf

A. S. SHORB M. D., HOMOEOPATHIST.—Office 132 N. Main St., Mascarel Block; residence, 173 Spring St., Los Angeles. Office hours, 11 to 12 a.m., 1 to 4 p.m. Telephone Nos.—Residence 82, office 276. jl0-tf

Specialists.

Massage. MANIPULATION AND SWEDISH MOVEMENT Cure, by MISS C. STAPFER (late of Boston), 237 S. Spring st.; office hours, 3:30 to 5:30 p.m. mar4 1m

MRS. C. E. BOURCY, M. D. HAS HAD TWENTY-SIX YEARS' PRACTICE, and gives all attention to Female Diseases. Has cured hundreds of chronic diseases, and can furnish the best of references. Confinements especially will be promptly attended to at all hours. Ladies suffering from piles can be permanently cured by consulting me at my office, No. 117 W. First st. Hours from 9 to 5. Residence corner of Montreal and Bellevue ave. d jy12 tf w my17 tf

Dr. Wong, THE WELL-KNOWN AND WELL-LIKED Chinese physician has returned from his visit to China, and invites his old friends and all sick people to consult him and try his remedies. 126 Upper Main st. de18tf

Dr. J. N. Baratta. ITALIAN PHYSICIAN, MAKES A SPECIALTY of all Chronic diseases. CONSULTATION FREE. Can be consulted at McDonell's Drug Store between 2 and 4 p.m., at residence, Orange ave., below Washington Gardens, from 10 to 12 a.m. oc9tf

Dr. E. A. de Cailhol, ACCOUCHEUR, PHYSICIAN AND SURGEON—Office and residence, 210 Temple street. Special attention given to treatment of chronic cases and the diseases of women and children. au28 tf

Doctor Wong Him, PHYSICIAN AND SURGEON—The greatest Chinese Doctor. Makes a specialty of ... and cures Consumption, Diseases of the Head, Throat, Lungs, Liver, Kidneys, Stomach, Blood, etc. Office No. 117 Upper Main st., Los Angeles. P. O. Box 562. jun10

Mrs. Lenzberg, TEST AND BUSINESS MEDIUM. HOURS, 9 a.m. to 7 p.m. 28 Clay st., between Hill and Olive sts., near Fourth st.

Attorneys.

B. Balmer, ATTORNEY-AT-LAW, 39 N. SPRING ST., Los Angeles. Deeds skillfully prepared. Records searched and titles carefully examined. Special attention devoted to doubtful and complicated titles. Debts collected. Charges moderate. mr1 1m

Matthew C. Emery, Jr., ATTORNEY-AT-LAW, 460 LOUISIANA ave., Washington, D. C., late of Los Angeles and Pasadena, will give diligent attention to business of a legal nature at the national capital. References—Hon. H. H. Markham, M. C. from California, Second National Bank and Central National Bank, Washington, D. C. oc31 6mdaw

J. C. McCallum, ATTORNEY AND COUNSELLOR AT law, Los Angeles, Cal. Office, 123 Main st., over the Los Angeles Savings Bank. Practices in all the courts and in the Government Land Offices. fe12tf

J. Gardiner, ATTORNEY-AT-LAW, 7½ N. MAIN ST., No. 9. ja29 1m

Mansfield & Edgerton ATTORNEYS-AT-LAW, ROOMS 50 AND 51, Temple block. ja8 1m

C. SILENT. W. P. WADE. W. F. FITZGERALD. **Silent, Wade & Fitzgerald.** ATTORNEYS AT-LAW, TEMPLE BLOCK, Los Angeles, Cal. Practice in the State and Federal Courts of California and in the Courts of Arizona. de tf

W. W. Taylor, ATTORNEY-AT-LAW AND SOLICITOR of Patents, Rooms 82 and 83, Temple Block, Los Angeles. au29d&wtf

Williams & McKinley, ATTORNEYS-AT-LAW, DUCOMMUN Block, Los Angeles. ja9tf

J. BROUSSEAU. ATTORNEY AT LAW. Nos. 65 and 67, Baker Block. ap25 tf

Jewelers.

James Montgomery, PRACTICAL WATCHMAKER AND Jeweler, 22 South Spring street (in Niles Pease & Co's new store). Special attention paid to fine watch repairing, in all its branches. All work intrusted to my care will be done promptly, carefully, and with the best quality of materials. No better work can be done anywhere; charges always moderate; ordinary watches cleaned for $1.50; all watch work warranted for one year; jewelry of every description made to order in the newest designs and neatly repaired. A good stock of watches, clocks, jewelry and spectacles on hand at very close prices. de9 d&wtf

Searchers of Titles.

JOHN C. WINSLOW, Counselor at Law. CHAS. B. GOULD.

Winslow & Gould, TITLE ABSTRACTS, CERTIFICATES AND Examinations. The law of land and water rights. No. 75 North Spring st., opposite Court House, Los Angeles. fe28tf

W. H. H. RUSSELL, W. F. POOR, ORRIN N. RANEY

Russell, Poor & Raney, ABSTRACT AND LAW OFFICE, ROOMS 1, 10 and 11, Wilcox Block, 40 North Spring street, Los Angeles, Cal. Telephone No. 119. sep4tf

Henry N. Galloway, Attorney-at-Law; D. B. Lienau.

Calloway & Lienau, EXAMINERS OF TITLES AND CONVEYANCERS. City of Paris Block, 109 North Spring st. Los Angeles, Cal. n10 tf

Miscellaneous Orders.

Magnolia Division, No. 21. MEETS EVERY FIRST AND THIRD Tuesday evening of each month in Pythian Hall, in uniform, for drill. By order of F. MARSH, S. K. C. J. T. RICHARDSON, S. K. Recorder.

Eclectic Physicians.

Dr. J. Adams, ECLECTIC PHYSICIAN AND SURGEON—In charge of Medical and Surgical Dispensary. Chronic diseases a specialty. Special attention given to the treatment of all female diseases, both medical and surgical. Office hours—10 a.m. to 12 m., 2 to 5 and 7 to 8 p.m. Sundays, 10 to 12 a.m. Calls in the city promptly attended to, day or night. Office—280 N. Main st., opposite the St. Elmo Hotel. Residence, 1612 S. Main st. Telephone No. 332. au2 tf

Real Estate.

POMEROY & MILLS, REAL ESTATE AGENTS. LOANS NEGOTIATED. Notaries Public. Office cor. of Spring and Court streets opposite Court House aug17-tf

Physicians.

H. S. Orme, M. D., OFFICE, 120 MAIN ST., LANFRANCO block, rooms Nos. 1, 2 and 3. Residence 137 Bunker Hill ave., near cor. Temple st. Telephones office 60, residence 300. ja10tf

C. E. Clacius, M. D. PHYSICIAN AND SURGEON—OFFICE, 75 Spring st., opposite Courthouse, Rooms 16 and 17; office hours, from 11 a.m. to 2 p.m. mar4 tf

OFFICE: Room 5, P. O. Block. RESIDENCE: 213 Courthouse street. **Dr. E. C. Manning.** Office hours, 9 to 12 a.m. tf

Elisabeth A. Follansbee, M. D. OFFICE AND RESIDENCE, 240 S. FORT street. Office hours, 8 to 10 a.m. and 4 to 6 p.m. ap16tf

J. M. Hagan. OFFICE COR. SECOND AND SPRING. Residence 537 Spring. no18 4m

A. F. Darling, M. D., OCULIST AND AURIST. OFFICE HOURS, 9:30 a.m. to 4 p.m. Office, 120 N. Main street, Los Angeles, Cal. oc31 d&w tf

W. G. COCHRAN, M.D. 128 South Olive st. Telephone 266. H. H. MAYNARD, M.D. 26 Tenth st. Telephone 387.

Drs. Maynard & Cochran. OFFICE OVER LOS ANGELES SAVINGS Bank. Hours, 8 a.m. to 5 p.m. Telephone (Mascarel block) 276.

OFFICE—40 N. Spring St. RESIDENCE—385 S. Fort St.

Dr. F. A. Seymour. OFFICE HOURS—9 to 10:30 a.m.; 2 to 4 p.m.; 7 p.m. au8 tf

Dr. Huckins, OFFICE, ROOMS 18, 19, 20 AND 21, No. 17 North Main st. Hours 10 a.m. to 1 p.m., and 2 to 4 p.m. Telephone 258; Answer day and night. Residence, St. Elmo Hotel. Specialty of eye, ear and throat diseases. au1 tf

Rebecca L. Dorsey, PHYSICIAN AND SURGEON. CONSULTATIONS in English, German and French. Office, rooms 17 and 18, Nadeau block. Hours—9 to 11 a.m., 2 to 4 and 7 to 9 p.m. fe3 tf

WALTER LINDLEY, M.D. Office hours 2-4 p.m. W. EDGAR LINDLEY, M.D. Office hours 10-12 a.m.

Drs. Lindley & Lindley, OFFICE AND RESIDENCE, 216 S. FORT st. Telephone 42. je13 tf

Julia Wellman Urmy, M. D. PHYSICIAN AND SURGEON. OFFICE and residence 23 Buena Vista st., near Temple st. Hours—11 to 12 and 1 to 3. fe10tf

Dr. J. P. Widney, PHYSICIAN AND SURGEON. OFFICE, Widney Block, First street, between Main and Spring. Office hours: 11 to 12 a.m., 3 to 4 p.m. Residence, 321 South Hill street. Telephone—Office, 89, House, 393. no12 tf

Dr. Chas. A. H. de Szigethy, LOS ANGELES, CAL. RESIDENCE, PEARL street, corner Ninth. Office, Schumacher Block opposite Postoffice, Rooms 20 and 21. Office hours, 10 to 12 a.m., 2 to 4 p.m., and 7 to 8 p.m., at residence. Telephone No. at office and residence, 169. Day and night calls answered. jan3 tf

M. Hilton Williams, M. D., M. C. P. S. O.—No. 275 North Main st. (next Diamond House. Office hours from 10 a.m. to 4 p.m. Specialty—Diseases of the HEAD, THROAT and CHEST, including the EYE, EAR and HEART. de1tf

Mrs. Dr. Minnie Wells. RESIDENCE, 341 SPRING ST.—Office hours from 8 a.m. to 6 p.m. Ladies can rely on being treated with skill and delicacy. Calls promptly attended. au30

Teachers.

Night School. BOOKKEEPING, PENMANSHIP AND Arithmetic thoroughly taught at room 22, Schumacher block. L. B. LAWSON, Principal. fe3 1m

LOS ANGELES CONSERVATORY OF MUSIC, No. 406 South Main street, near Fifth. Every advantage for a complete musical education. Elocution, art and modern languages by superior teachers. Lock box 650. MRS. E. J. VALENTINE. de4 1m

Prof. A. J. Stamm, ORGANIST IN THE CATHEDRAL, teaches the violin, organ and piano in the highest branches of artistic playing. Terms reasonable. 115 N. Hill st., Los Angeles. no24 3m

Mrs. N. Catching, INSTRUCTION GIVEN IN VOCAL, PIANO and Guitar Music. Careful attention is given to voice culture. Sixteen years experience in teaching. Apply to Mrs. N. CATCHING, 307 Temple st. au19 tf

Architects.

W. R. Norton, ARCHITECT. 31 AND 32, NADEAU Block. de18tf

Architect—C. H. Brown. SCHUMACHER BLOCK, OPPOSITE P. O., Room 23. Residence 738 Fort st. jan1 tf

R. B. Young, ARCHITECT AND SUPERINTENDENT. Office: Rooms 5 and 6, Nadeau Block. se16tf

Boring & Haas, ARCHITECTS, ROOMS 9 AND 10 SCHUMACHER Block, Los Angeles. n25-tf

J. HALL, ARCHITECT, AND SANITARY ENGINEER, 7½ North Main street, rooms 4 and 6. je6-tf

E. F. KYSOR. OCTAVIUS MORGAN. **KYSOR & MORGAN,** ARCHITECTS. ROOM 1, 2 AND 3 No. 26, South Spring st. Los Angeles, Cal. jy11-tf

B. REEVE, ARCHITECT AND SURVEYOR, ROOM 10 Phillips' Block, Main Street. Residence West Washington Street, Los Angeles, Cal. Twenty-two years' experience. je10tf

Miscellaneous.

M. S. Baker & Co's MACHINERY AND CITY FOUNDRY AND machine shop, 43 to 47 S. Main st., cor. Second. ja28tf

Bureau of Information. EMPLOYMENT Office, R. R. Ticket Broker and Real Estate Agt.; property sold on installments. E. NITTINGER, 12 North Main st. Telephone 113. Residence, Fifth and Hope sts. au31tf

FOR SALE—$300 buys a dressmaking establishment on Spring st.; nets over $200; also a restaurant, very cheap. Call on E. NITTINGER, 12½ N. Main st. fe18 1m

FOR SALE—A good grocery business; will sell for $1600 or at invoice; doing a good business; also, a small ranch to rent, ten miles from city, and a lodging house cheap, near Postoffice. E. NITTINGER, 12 N. Main st. fe18 1m

Notice to Ladies. LADIES' STRAW, CHIP, BEAVER OR felt hats made over in any shape desired at Mrs. A. J. Muckridge's, No. 24 Third street, between Spring and Main. no4tf

Dentists.

1862. —ESTABLISHED— 1862.

Dr. L. W. WELLS. DENTIST, DENTAL ROOMS No. 23 South Spring street, Roeder Block. Practiced 25 years. The best work at moderate prices. Teeth extracted without pain. Special attention paid to filling teeth. d1-tf

Dr. S. H. Tolhurst, Dentist. PAINLESS EXTRACTION BY VITALIZED air. Filling, regulating and platework warranted perfect and at Eastern prices. ROOM 9, OVER POSTOFFICE. d13 d&w

Dr. C. V. Baldwin, DENTIST—PRACTICED TWENTY YEARS East. Rooms 11 and 12 Widney block, 21 First st., between Main and Spring. se13 tf

Dr. H. E. Small, DENTIST, NO. 40 N. SPRING ST., WILCOX block, Los Angeles. se10 tf

Loan Office.

STAR LOAN & BROKERS' OFFICE NO. 6 COMMERCIAL STREET, advances money on, also buys and sells, all kinds of personal property, watches, jewelry, pistols, guns, etc. All transactions strictly confidential.

Hotels, Restaurants.

HORTON HOUSE,

SAN DIEGO.

W. E. HADLEY, PROPRIETOR

One hundred first-class rooms.

Any one visiting San Diego may depend on getting ample accommodations at this hotel. ja10 3m

ST. DAVID'S, 715 HOWARD ST., NEAR THIRD, SAN FRANCISCO; A FIRST-class Lodging Hotel, containing 190 rooms; water and gas in each room; no better bed in the world; no guest allowed to use the linen once used by another; a large reading room; hot and cold water; baths free; price of rooms—per night, 50c and 75c; per week, from $2 upward; open all night. R. HUGHES, Proprietor. At Market street ferry take Omnibus line of street cars to corner of Third and Howard. ap9 tf

Artesian Wells.

IF YOU WANT A WELL BORED AND A good job done, drop a card to HARRISON, the Well Borer, 113 Bunker Hill ave. ja31

Legal.

Notice of Foreclosure Sale.

Order of Sale and Decree of Foreclosure and Sale.

Mrs. H. A. Sampson and William Sampson vs. Alfred James, John P. Early, John M. Davies. } Sheriff's Sale.

Under and by virtue of an order of sale and decree of foreclosure and sale, issued out of the Superior Court of the County of Los Angeles, State of California, on the 7th day of January, A. D. 1886, in the above entitled action, wherein Mrs. H. A. Sampson and William Sampson, the above-named plaintiffs, obtained a judgment and decree of foreclosure and sale against Alfred James, John P. Early and John M. Davies, defendants, on the 7th day of January, A. D. 1886, for the sum of $524.60, in gold coin of the United States, which said decree was, on the 2d day of February, A. D. 1886, recorded in judgment book 6 of said court, at page 575, I am commanded to sell all those certain lots, pieces or parcels of land, situate, lying and being in the county of Los Angeles, State of California, and bounded and described as follows:

Lot 6, block 1, lot 18 (eighteen), block 2 (two), lots 3, 7 and 8, block 8, and lot 5, block 10, in South Santa Monica, as marked and numbered upon a map thereof, duly recorded in records of Los Angeles county.

Public notice is hereby given that on

Saturday, the 20th day of March, A. D., 1886.

At 12 o'clock m. of that day, in front of the Courthouse door of the County of Los Angeles, on Spring st., I will, in obedience to said order of sale and decree of foreclosure and sale, sell the above described property, or so much thereof as may be necessary to satisfy said judgment, with interest and costs, etc., to the highest and best bidder, for cash in gold coin of the United States.

Dated this 27th day of February, 1886.

GEO. E. GARD, Sheriff of Los Angeles County. By A. M. THORNTON, Under Sheriff. fe27td

Notice for Publication of Time for Proving Will, Etc.

In the Superior Court of the State of California, County of Los Angeles.—ss.

In the matter of the estate of Cary M. Coover, deceased.

NOTICE IS HEREBY GIVEN THAT MONDAY, the 8th day of March, 1886, at 10 o'clock a. m. of said day, at the courtroom of this court, in said county of Los Angeles, has been appointed for hearing the application of Z. Decker, praying that a document now on file in this court, purporting to be the last Will and Testament of Cary M. Coover, deceased, be admitted to probate, and that letters testamentary be issued thereon to said Z. Decker, at which time and place all persons interested therein may appear and contest the same.

Dated February 24, 1886.

CHAS. H. DUNSMOOR, County Clerk. By F. B. FANNING, Deputy. fe25 10t

Notice of Time Appointed for Proving Will.

In the Superior Court of the State of California, in and for Los Angeles County.

In the matter of the estate of Henry Chambers, deceased, pursuant to an order of this Court, made this day,

NOTICE IS HEREBY GIVEN THAT MONDAY, the 8th day of March, 1886, at 10 o'clock a. m. of said day, at the courtroom of this Court, in the County of Los Angeles, has been appointed for hearing the application of A. J. Bean, praying that a document now on file in this Court, purporting to be the last Will and Testament of Henry Chambers, deceased, be admitted to Probate, and that letters of administration, with the will annexed, be issued thereon to A. J. Bean, at which time and place all persons interested therein may appear and contest the same.

Dated February 23, 1886.

CHAS. H. DUNSMOOR, Clerk. By F. B. FANNING, Deputy. P. W. Dooner, attorney for petitioner. fe24td

IN THE SUPERIOR COURT

Of Los Angeles County, State of California.

In the matter of the estate of Frank M. Greene, deceased.

Order to show cause why a sale of real estate should not be made.

Minnie Greene, the administratrix of the estate of Frank M. Greene, deceased, having filed her petition herein, duly verified, praying for an order of sale of certain real estate of said decedent, for the purposes therein set forth.

It is therefore ordered by the Judge of said Court, that all persons interested in the estate of said deceased, appear before the said Superior Court on MONDAY, the 29th day of March, 1886, at 10 o'clock a. m. of said day, at the court room of said Court at the Courthouse in Los Angeles city, State and county aforesaid, to show cause why an order should not be granted to the said administratrix to sell so much of the real estate of the said deceased at private sale as shall be necessary.

And that a copy of this order be published at least four successive weeks in the Los Angeles TIMES, a newspaper printed and published in said county.

Dated February 23, 1886.

WM. A. CHENEY, Judge of said Court. P. W. Dooner, attorney for said estate. fe24td

Administrator's Sale of Real Estate

NOTICE IS HEREBY GIVEN THAT, IN pursuance of an order of the Superior Court of the County of Los Angeles, State of California, made on 18th day of August, 1885, in the matter of the estate of Julia Dunn, deceased, the undersigned, the administrator of said estate, will sell at private sale, to the highest bidder, for cash, and subject to confirmation by said Superior Court, all the right, title, interest and estate of the said Julia Dunn, at the time of her death, and all the right, title and interest that the said estate has, by operation of law or otherwise, acquired other than or in addition to that of the said administrator at the time of her death, in and to all those certain lots, pieces or parcels of land situate, lying and being in the said county of Los Angeles, State of California, and bounded and described as follows, to-wit:

Lot number nineteen (19) in block number five (5), in the Pioneer Building Association tract of East Los Angeles.

Also lots number one (1) and twenty-two (22), in block number eighty-seven (87), in the town of San Pedro, as shown on a map of the town of San Pedro, as surveyed by Charles T. Healey, September 19, 1882.

Terms and Conditions of Sale—Ten per cent. of purchase money to be paid to attorney of administrator; balance on confirmation of sale by the Superior Court of Los Angeles county, California. Sealed bids to be left at office of C. N. Wilson, attorney-at-law, No. 223 North Fort street, on or before the 19th day of March, 1886.

BARNARD DUNN, Administrator of the estate of Julia Dunn, deceased. mar6 td

Notice of Publication of Time for Proving Will, Etc.

In the Superior Court; State of California, County of Los Angeles—ss.

In the matter of the Estate of Lizzie Miller, deceased.

PURSUANT TO AN ORDER OF THIS Court, made this day, notice is hereby given that MONDAY, the 15th day of March, 1886, at 10 o'clock a. m., of said day, at the courtroom of this court, in the county of Los Angeles, has been appointed for hearing the application of Robert C. Owens, praying that a document now on file in this court, purporting to be the last will and Testament of Lizzie Miller, deceased, be admitted to probate, and that letters testamentary be issued thereon to Robert C. Owens, at which time and place all persons interested therein may appear and contest the same.

Dated March 4, 1886.

C. H. DUNSMOOR, County Clerk. By T. H. WARD, Deputy. C. N. Wilson, Attorney for Petitioner. mr5 td

Notice to Creditors.

ESTATE OF CARL SEIDEL, DECEASED. Notice is hereby given by the undersigned, executor of the last will and testament of Carl Seidel, deceased, to the creditors of and all persons having claims against the said deceased, to exhibit them, with the necessary vouchers, within four months after the first publication of this notice, to the said executor, at his office, Nos. 3 and 5 N. Main st., Los Angeles city, Cal., the same being the place for the transaction of the business of said estate, in the county of Los Angeles.

Dated at Los Angeles city, county of Los Angeles, Cal., Feb. 10, 1886.

L. LICHTENBERGER, Executor of the last will and testament of Carl Seidel deceased. fe11 4w

Notice to Creditors.

Estate of Zenas Cobb, deceased.

NOTICE IS HEREBY GIVEN BY THE undersigned, administrator of the estate of Zenas Cobb, deceased, to the creditors of and all persons having claims against the said deceased, to exhibit them with the necessary vouchers within ten months after the first publication of this notice, to the said administrator, at the office of his attorney, Edwin Baxter, room 80½, Temple Block, in the city of Los Angeles, the same being the place for the transaction of the business of said estate, in the county of Los Angeles, State of California.

Dated at Los Angeles, Feb. 16, 1886.

CHARLES E. CLACIUS, Administrator of the estate of Zenas Cobb, deceased. fe20 4w

Notice to Creditors.

ESTATE OF DANIEL PRUIETT, ALIAS Daniel Pewet, deceased.—Notice is hereby given by the undersigned, administrator of the estate of Daniel Pruiett, alias Daniel Pewet, deceased, to the creditors of and all persons having claims against the said deceased, to exhibit them with the necessary vouchers, within four months after the first publication of this notice, to the said administrator, at the office of Wells, Van Dyke & Lee, rooms 11 to 18, Baker block, Los Angeles, Cal., that being the place for the transaction of the business of said estate, in the said county of Los Angeles.

Dated at Los Angeles, Cal., Jan. 26, 1886.

JAMES A. FISHER, Administrator of the estate of Daniel Pruiett, alias Daniel Pewet, deceased. ja27 4w

Legal.

IN THE SUPERIOR COURT

Of the State of California, in and for the County of Los Angeles.

Ira Carpenter, Plaintiff, vs. Mary R. Carpenter, Defendant.

Action brought in the Superior Court of the State of California, in and for the County of Los Angeles, and the complaint filed in said County of Los Angeles, in the office of the Clerk of said Superior Court.

THE PEOPLE OF THE STATE OF CALIFORNIA send greeting to Mary R. Carpenter, defendant.

You are hereby required to appear in an action brought against you by the above-named plaintiff, in the Superior Court of the State of California, in and for the County of Los Angeles, and to answer the complaint filed therein, within ten days (exclusive of the day of service), after the service on you of this summons, if served within this county; or, if served elsewhere, within thirty days, or judgment by default will be taken against you, according to the prayer of said complaint.

The said action is brought to obtain the judgment of this court dissolving the bonds of matrimony now existing between plaintiff and defendant, and for such other and further relief as to the court may seem meet. Reference is had to complaint for particulars.

And you are hereby notified that if you fail to appear and answer the said complaint as above required, the said plaintiff will cause your default to be entered, and will apply to the court for the relief demanded in the complaint.

Given under my hand and the seal of the Superior Court of the State of California, in and for the county of Los Angeles, this 28th day of January, in the year of our Lord one thousand eight hundred and eighty-six.

{SEAL.} CHAS. H. DUNSMOOR, Clerk. By F. B. FANNING, Deputy. Mansfield & Edgerton, Attorneys for plaintiff. ja30 1aw2mSu

IN THE SUPERIOR COURT

Of the State of California, in and for the County of Los Angeles.

Horace Bowen, Plaintiff, vs. Mary A. Bowen, Defendant.

Action brought in the Superior Court of the State of California, in and for the County of Los Angeles, and the Complaint filed in said County of Los Angeles, in the office of the Clerk of said Superior Court.

THE PEOPLE OF THE STATE OF CALIFORNIA send greeting to Mary Augusta Bowen, Defendant:

You are hereby required to appear in an action brought against you by the above-named plaintiff, in the Superior Court of the State of California, in and for the County of Los Angeles, and to answer the complaint filed therein, within ten days (exclusive of the day of service) after the service on you of this summons, if served within this county; or, if served elsewhere, within thirty days, or judgment by default will be taken against you according to the prayer of said complaint.

The said action is brought to obtain the judgment of this court dissolving the bonds of matrimony now existing between plaintiff and defendant, and for such other and further relief as to the court may seem meet. Reference is had to complaint for particulars.

And you are hereby notified that if you fail to appear and answer the said complaint as above required, the said plaintiff will cause your default to be entered, and will apply to the Court for the relief demanded in said complaint.

Given under my hand and the seal of the Superior Court of the State of California, in and for the County of Los Angeles, this 28th day of January, in the year of our Lord one thousand eight hundred and eighty-six.

{SEAL.} CHAS. H. DUNSMOOR, Clerk. By F. B. FANNING, Deputy. Mansfield & Edgerton, Attorneys for Plaintiff. ja30 1aw2m Su

Constable's Sale.

BY VIRTUE OF AN EXECUTION ISSUED out of Justice E. Ranney's Court, of Los Angeles Township, County of Los Angeles, State of California, dated the 21st day of February, 1886, in a certain action wherein Catalini Masos, as plaintiff, recovered judgment against Teodosia Enrique on the 21st day of February, 1886, I have levied on the following described property to wit:

All the rights, title, interest, claim or demand of the said Teodosia Enrique de Gonzales de Sepulveda of, in and to that certain tract of land situate in the County of Los Angeles, State of California, and known as the Rancho Los Palos Verdes, granted by Pio Pico, Governor, to Jose L. Sepulveda and Juan Sepulveda, 3d June, 1846, and for which a patent was issued by the United States on the 22d day of June, 1880, the interest claimed by said judgment debtor being an undivided ⅛ thereof.

Notice is hereby given that on SATURDAY, the 13th day of March, 1886, at two o'clock p. m. of that day, in front of Courthouse, in the City and County of Los Angeles, I will sell all the right, title and interest of said Teodosia Enrique in and to the above described property, at public auction, for cash, U. S. gold coin, to the highest and best bidder, to satisfy said execution and all costs.

Dated at Los Angeles the 20th day of February, 1886.

J. C. CLINE, Constable. fe21 3t Su

Insurance and Banking.

First National Bank

OF LOS ANGELES.

CAPITAL STOCK $100,000
SURPLUS 100,000

E. F. SPENCE .... President
J. M. ELLIOTT .... Cashier

DIRECTORS.

J. D. Bicknell, J. F. Crank, H. Mabury, O. S. Witherby, E. F. Spence.

STOCKHOLDERS.

Capt. A. H. Wilcox,	Dr. R. H. McDonald
O. S. Witherby	James McCoy,
J. F. Crank,	William Lacy,
J. E. Hollenbeck,	I. Lankershim,
H. Mabury,	A. W. Harvey,
L. H. Carlton,	S. H. Mott,
J. D. Bicknell	E. F. Spence.

F. Q. Story. oc1f

GEO. H. BONEBRAKE, President. JOHN BRYSON, SR., Vice-President. F. C. HOWES, Cashier.

Los Angeles National Bank,

UNITED STATES DEPOSITORY, No. 54 N. Main St., Los Angeles.

CAPITAL .... $100,000.

DIRECTORS:

W. G. Cochran,	Col. H. H. Markham,
Perry M. Green,	John Bryson, Sr.,
H. Sinsabaugh,	F. C. Howes,

Geo. H. Bonebrake.

Exchange for sale on all the principal cities of the United States and Europe. aug12 tf

Farmers and Mechants' Bank,

OF LOS ANGELES. Established in 1868.

Capital $500,000
Surplus and Reserve Fund $80,000

ISAIAS W. HELLMAN, President; L. C. GOODWIN, Vice-President. JOHN MILNER, Sec'y.

BOARD OF DIRECTORS.

Isaias W. Hellman, John S. Griffin, O. W. Childs, C. E. Thom, Phil. Garnier, L. Lankershim, C. Ducommun, Jose Mascarel.

EXCHANGE for sale on New York, London Frankfort, Dublin, Paris and Berlin.

Receive deposits and issue their certificates. Buy and sell Governments, State, County and City Bonds. mar10-tf

Los Angeles County Bank

MAIN STREET, LOS ANGELES, CAL.

Capital Stock (paid up): $100,000
Reserve Fund, : $205,000

JOHN E. PLATER .... PRESIDENT
R. S. BAKER .... VICE-PRESIDENT
H. MACNEIL .... CASHIER

DIRECTORS.

J. S. Slauson, John E. Plater, John A. Paxton, Jotham Bixby, Robert S. Baker, Geo. W. Prescott, R. M. Widney.

Carries on a General Banking and Collecting business. j4 tf

Los Angeles Savings Bank,

No. 130 North Main Street.

CAPITAL .... $100,000.

PRESIDENT .... L. C. GOODWIN
SECRETARY .... J. V. WACHTEL

BOARD OF DIRECTORS.

Isaias W. Hellman, John E. Plater, Robt. S. Baker, John A. Paxton, L. C. Goodwin.

Term Deposits will be received in sums of one hundred dollars and over.

Ordinary deposits in sums of ten dollars and over.

Money to loan on first-class real estate. LOS ANGELES, July 1st 1884. jly1 tf

Educational.

The Los Angeles College

FOR YOUNG LADIES.

For circulars and full particulars, apply to D. W. HANNA, A. M., President, Corner Fifth and Olive streets. july1 tf

WOODBURY'S BUSINESS COLLEGE,

316 North Main Street,

Near Pico House, LOS ANGELES.

F. C. WOODBURY, Proprietor and Manager of Heald's Business College, San Francisco, for the past seventeen years, has opened

A First-Class Business College

Where Young Men and Ladies can acquire a THOROUGH, PRACTICAL BUSINESS EDUCATION. And also SPANISH, SHORTHAND and TYPE-WRITING.

For particulars, address F. C. WOODBURY & CO., P. O. Box 1357, Los Angeles, Cal. j17 6m

Lines of Travel.

CALIFORNIA SOUTHERN RAILROAD COMPANY.

ON AND AFTER NOVEMBER 29th, 1885, trains arrive at and leave Los Angeles as follows:

From Los Angeles: Daily.	Daily.	Lv. Stations. Ar.	Towards Los Angeles: Daily.	Daily.
2:00 p	7:00 a	Lv...Los Angeles...Ar.	2:30 p	12:20 p
2:23	7:21	...San Gabriel...	2:08	11:58
3:09	8:10	...Spadra...	3:05	11:05
3:18	8:20	...Pomona...	7:38	10:56
4:18	9:15 a	...Colton... Ar. Lv.	6:38 p	10:40 a

Daily.	Except Sund'y	Lv. Ar.	Except Sund'y	Daily.
7:30 p	9:30 a	...Colton...	6:55 p	9:38 a
7:45	9:40	...Riverside...	6:50	9:20
12:40 a	1:45 p	...Fallbrook...	1:30	3:30
2:05	3:22	...Oceanside...	12:01 p	2:15 a
3:45	5:20	...San Diego...	9:22	10:45
5:05 a	4:30 p	...National City... Ar. Lv.	8:35 a	10:00 p

	Daily.	Lv. Ar.	Daily.	
....	9:30 a	...Colton...	6:36 p	....
....	9:40	San Bernard'no	6:25	....
....	12:10	...Victor...	4:10	....
....	1:30 p	...Waterman... Ar. Lv.	2:50 p	....

a—a. m. p—p. m.

Southern Pacific tickets are good on California Southern trains. Pacific standard time.

Passengers will save from 10c to $1 10 by purchasing their tickets of the agent before entering the cars.

Close connection made at Waterman with A. and P. trains to and from the East.

J. N. VICTOR, Superintendent, National City, Cal. S. B. WILKINS, Gen. Pass. Agent, San Diego. W. DUNN, General Agent, 230 N. Main st., Los Angeles. no29

Southern Pacific Company.

Time Schedule.

SUNDAY Jan. 17th, 1886.

Trains leave and are due to arrive at

LOS ANGELES

AS FOLLOWS:

LEAVE FOR	DESTINATION.	ARRIVE FROM
3:00 p.m.	............Colton............	12:20p.m
4:30 p.m.	............Colton............	9:10 a.m
3:00 p.m.	Deming and East } Express	12:20p.m
2:00 p.m.	Deming and East } Emigrant	12:20p.m
2:00 p.m.	.....El Paso and East.....	12:20p.m
12:30 p.m.	San Francisco or Sacramento } Express	1:20p.m
12:30 p.m.	San Francisco or Sacramento } Emigr'nt	1:20p.m
*9:20 a.m.	.Santa Ana and Anaheim.	*1:50p.m
3:15 p.m.	.Santa Ana and Anaheim.	8:30a.m
9:20 a.m.	..........Santa Monica..........	8:10 a.m
*4:20 p.m.	..........Santa Monica..........	*4:27p.m
†5:20 p.m.	..........Santa Monica..........	†4:27p.m
10:00 a.m.	..........Wilmington..........	3:20p.m
4:00 p.m.	..........Wilmington..........	9:00a.m
10:00 a.m.	..........San Pedro..........	3:20p.m
4:00 p.m.	..........San Pedro..........	9:00a.m

*Sundays excepted. †Sundays only.

T. H. GOODMAN, Gen. Pass. and Ticket Agent. A. N. TOWNE, General Manager. E. E. HEWITT, Ass't Sup't, Los Angeles

P. C. S. S. CO.

GOODALL, PERKINS & CO., General Agents, San Francisco.

SOUTHERN ROUTES.

TIME TABLE FOR MARCH:

Steamers.	Coming South: Leave San Francisco.	Coming South: Arrive San Pedro.	Going North: Leave San Pedro.	Going North: Arrive San Francisco.
Santa Rosa..	Feb. 28	Mch. 2	Mch. 4	Mch. 6
Los Angeles.	Mch. 3	" 5	" 6	" 9
Orizaba......	" 5	" 7	" 9	" 11
Eureka......	" 7	" 9	" 10	" 13
Santa Rosa..	" 10	" 12	" 14	" 16
Los Angeles.	" 12	" 14	" 15	" 18
Orizaba......	" 15	" 17	" 19	" 21
Eureka......	" 17	" 19	" 20	" 23
Santa Rosa..	" 20	" 22	" 24	" 26
Los Angeles.	" 22	" 24	" 25	" 28
Orizaba......	" 25	" 27	" 29	" 31
Eureka......	" 27	" 29	" 30	Apr. 2
Santa Rosa...	" 30	Apr. 1	Apr. 3	" 5
Los Angeles	Apr. 2	" 4	" 5	" 8

Steamers Santa Rosa and Orizaba go through to San Diego, leaving San Pedro on the dates of their arrivals from San Francisco.

The Santa Rosa and Orizaba call at Santa Barbara and Port Hartford (San Luis Obispo) only on the route to and from San Francisco.

Cars to connect with steamers leave S. P. R. R. depot, Los Angeles, as follows:

With Santa Rosa and Orizaba, at 10 o'clock a. m.

With Los Angeles and Eureka, going north, at 10 o'clock a. m. railroad time, unless otherwise ordered.

Rates of Fare

FROM LOS ANGELES.

	Cabin.	Steerage.
To San Francisco	$15 00	$10 00
FROM SAN PEDRO WHARF		
To Monterey or Santa Cruz	14 00	9 50
To San Simeon	12 00	8 00
To Cayucos	11 50	9 00
To Port Harford	10 50	8 00
To Gaviota	9 00	7 00
To Santa Barbara	6 00	5 00
To San Buenaventura	5 00	4 00
To San Diego	6 00	4 00

Plans of steamers' cabins at agent's office, where berths may be secured.

For Newport Landing, via Santa Cruz, etc., freight steamers leave San Francisco about every two weeks, as tides serve on the Newport bar.

The Company reserves the right to change the steamers or their days of sailing.

For passage or freight as above, or for tickets to and from all important points in Europe, apply to H. McLELLAN, Agent, office No. 8 Commercial street, Los Angeles. mar6-tf

Los Angeles & San Gabriel Valley RAILWAY.

Trains leave and are due to arrive at Downey Avenue Depot as follows:

Leave For	DESTINATION.	Arrive From
† 8:45 am	Pasadena & Lamanda Park	8:05 am
3:00 pm	Pasadena & Lamanda Park	10:45 am
3:00 pm	Pasadena & Lamanda Park	4:37 pm
*10:16 am	Pasadena & Lamanda Park	9:12 am
* 5:20 pm	Pasadena & Lamanda Park	4:48 pm

† Daily except Sundays. * Sundays only.

L. BLANKENHORN, Gen. Frt. and Pass. Agt. S. P. JEWETT, General Manager. se18tf

Atlantic and Pacific Transfer Co.

OFFICE 241 NORTH MAIN STREET, LOS Angeles. Delivers freight, baggage and merchandise. Baggage delivered throughout the city with promptness and dispatch. Pianos moved with care. Orders by Telephone No. 95 will receive prompt attention. G. V. BOQUEST, Proprietor.

TO THE UNFORTUNATE!

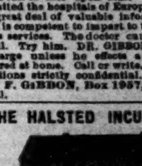

DR. GIBBON'S Dispensary, No. 623 Kearney st., San Francisco. Established in 1854, for the treatment of Sexual and Seminal Diseases, such as Gonorrhœa, Gleet, Stricture, Syphilis in all its forms, Seminal Weakness and Impotency. Loss of Manhood permanently cured. The sick and afflicted should not fail to call upon him. The Doctor has visited the hospitals of Europe and obtained a great deal of valuable information, which he is competent to impart to those in need of his services. The doctor cures when others fail. Try him. DR. GIBBON will make no charge unless he effects a cure. Persons cured at home. Call or write. All communications strictly confidential. Address DR. J. F. GIBBON, Box 1957, San Francisco, Cal. ja6 ly

THE HALSTED INCUBATOR CO.

Price from $20 up. Model Brooder $5 up. Thoroughbred poultry and eggs. Send for catalogue, containing much valuable information. 1011 Broadway, Oakland, Cal. fe1 d&w6m

Chicago WALL PAPER House.

143 & 145 SOUTH SPRING ST. LOS ANGELES, CAL.

To Capitalists, Etc.

GENUINE INVESTMENT—$20,000 WILL purchase one of the best real estate bargains in city property, which is on main thoroughfare. Will give big returns even on present rental, which is extremely low. MATTHEWS, BEATTY & STAUNTON, 6, 7 and 8 Schumacher Block, Los Angeles. fe12tm

WHITTIER, FULLER & CO., 207 North Los Angeles Street, Los Angeles, Cal.

... the Methodist church, may ... congratulate itself on having the ... services of one so generous ... and competent. The Sabbath school ... the first Sunday evening ... AN OBSERVER.

CONSTANTINOPLE, March 8.—A desperate attack was made by Arabs to-day on navvies working on the Turkish railways near Franja. Several engineers and thirty workmen were killed.

... taken out are seriously injured but physicians are of opinion that some of them may recover.

The Board of Mine Examiners left for the mines this evening to inquire into the cause of the explosion.

... from abroad to conduct such an organization, I would here suggest that, as we have in our city those who are thorough musicians and fully competent to successfully direct a musical organization of any high order, why not give them the preference?

Several boys were playing on a ladder, and upon the roof of the freight depot, when one of them lost his footing and fell to the ground, dislocating his neck, and dying in a few minutes. The unfortunate lad was 10 or 12 years old, and the son of G. W. Olsen, the village shoemaker.

FOR EXCHANGE—For good Eastern property or for sale on easy installments, both city and country property, improved and unimproved. Domestic S. M. Co., cor. First and Main sts. ja26 tf

FOR EXCHANGE—Country property for property in overflowed district in city. M. L. WICKS, rooms 1 and 4, Postoffice block, city. fe7tf

LOST.

LOST—From a moving, two umbrellas and one black silk parasol. Finder please leave at 35 S. Spring st. and receive reward. mr6tf

LOST—In past few days, a gold-bar breast-pin, with cameo setting. Finder will receive reward by leaving at 218 S. Spring st. mr7tf

PERSONAL.

PERSONAL—Information wanted concerning the whereabouts of Francis A. Benham, who left Minneapolis, Minn., some eighteen years ago for Los Angeles, and left some property in Minneapolis. Address P. O. Box 1316, Los Angeles city. mr7 2t

LOS ANGELES DAILY TIMES.
PUBLISHED
EVERY DAY EXCEPT MONDAY,
BY THE TIMES-MIRROR COMPANY,
PROPRIETORS.
H. G. OTIS. H. H. BOYCE

Office: Temple, Main and New High Sts (Principal entrance, 9 Temple st.

TERMS OF SUBSCRIPTION:
BY MAIL POST PAID.
One copy, one year $7 50
One copy, six months 4 00
One copy, three months 2 00
PAYABLE INVARIABLY IN ADVANCE.
Delivered by Carrier at 20 cents per week, or 85 cents per month.

WEEKLY EDITION (THE MIRROR).
One copy (8 pages), one year $2 00
One copy, six months 1 00
INVARIABLY IN ADVANCE.

SUBSCRIBERS, when writing to have their address of their paper changed, should also state the former address.

CORRESPONDENCE solicited from all quarters. Timely local topics and news given the preference. Use one side of the sheet only, write plainly, and send real name for the private information of the Editor.

THE "TIMES" IN SAN FRANCISCO.
The TIMES may hereafter be found on sale at the Palace Hotel News Company's stand, Palace Hotel, San Francisco.

Entered at the Los Angeles Postoffice as second class matter.

The Times.

EIGHT PAGES.

SUNDAY, MARCH 7, 1886.

Our Star of Destiny.

If we look thoughtfully back into the past a few years, we are astonished at the Los Angeles that confronts us to-day.

Ten years ago Los Angeles was but just starting up from the dead level on which she had stood for generations, and taking her first steps towards the higher progress and development in the direction of which she has since steadily tended. To-day hardly a trace of the Los Angeles of a single decade ago remains with us. It is to be questioned if any city of her size upon the continent excels her in enterprise, in business activity, in progressive improvement; in social achievements; in her multiplication of churches, schools and the higher institutions of learning; in the increasing number of her benevolent institutions, and in her gradual unfolding as an art and musical center for this section of the coast. The little overgrown town of ten years ago has rapidly developed into a metropolitan city of forty thousand inhabitants, with metropolitan tastes and necessities. With her cable roads and other street railways; her electric light system; her miles of recently-laid stone sidewalks; her Normal School; her University and colleges; her new business blocks and Grand Opera House; her magnificent new hospital in the heart of its splendid park; her added lines of railway, and the rapid multiplication of her industries, she cuts no mean figure in the foremost ranks of growing cities. She is an orderly city, too, where law is respected and enforced. She is a church-going city, where the Sabbath is honored and Sabbath institutions are observed. She is a wealthy center, where capital seeks investment and luxury naturally tends. There is nothing in the way of her continued growth. The climatic conditions are all favorable to it; her commercial location tends to it, and ten or fifteen years hence she will stand as the proud metropolis of Southern California, with a population of a hundred thousand souls, the rich and prosperous center of the southern portion of the State. The star of destiny shines big and bright above her, and her name is a household word across the continent. Her advance now is not so much a "boom" as a steady, healthful growth, that carries with it the assurance of unhindered advancement for the future.

California Compared.

President Stetson, in his annual address to the San Francisco Board of Trade, instituted some vivid comparisons between California and about an equal area of Atlantic Coast States, of Maine, New Hampshire, Vermont, Massachusetts, New York and Pennsylvania, as they appear in the census of 1880. In area, the six States named have 95,155,200 acres, and California 98,827,200. Regarding the difference of 4,672,000 acres as worthless, and all of the six other States as good, California is placed on an equal footing. The six States have 42,348,661 acres improved, and California 10,669,698. Value of the first, $2,465,601,580, and of California, $262,051,282. Average value per acre of farm lands in the six States, $40; in California, $16. Value of agricultural products in the six States, 1879, $280,700,000; California, $58,333,333. Value of live stock in 1879, in the six States, $257,965,799; in California, $35,500,417. Average size of the farms in the six States, 97 acres; in California, 461.

The comparisons could be carried on indefinitely. The six States comprise the cold and barren pine regions of Maine, the granite hills of Vermont, New Hampshire and Massachusetts, and the large areas of waste lands in the Adirondacks, Catskill, Blue Ridge and Alleghany mountains of New York and Pennsylvania, and matters relating to agriculture only are compared. Should comparisons be made regarding manufactures, railroads, health and pleasure resorts, wealth and population, the statistics would show still larger figures against California. But will any one contend that the ninety-nine million acres of this State are not equal in productiveness to the ninety-five million of the six States of the East? Moreover, will not every one who knows the character of the lands of both sections say, unreservedly, that the lands of California, acre for acre, are much more productive than the lands of the East. And when the climate is taken into consideration, which enables California to grow such products and fruits as are of the greatest value, to harvest without damage from storm through a long summer, to plant at leisure through many months of a rainy season, to keep stock in the open air without suffering, and to subsist with far less expenditures than people of the East, the comparison of natural advantages swells into inconceivable proportions in our favor. We have found by experience that we produce the best wheat in the world. This is the great and most valuable sustenance of life. We have just learned that our State surpasses all lands in its capacity for fruit of every and the most delicate kind, for olive oil and for wine. Thus we have the extremes of necessities and luxuries; all that the Eastern States have and much they cannot have. Although in manufactures we have comparatively nothing, the water power applicable for such purposes afforded by the rivers flowing from the Sierra Nevada, as well as other mountain streams, surpasses inconceivably all that of the Eastern States. Then with our forests, and our mines of the precious metals, salts and substances used in the arts and chemistry, asphaltum, oil, marbles, etc., of infinite variety, to what eminence will our comparisons lead us? Such are our natural advantages. We have shown the difference in the present condition and values. We know we are marching on; that astounding developments are constantly being made, and that the not distant future will see California in that rank of wealth and population which her resources and advantages entitle her to occupy.

THE SAUNTERER.

I was walking along the streets a few mornings since, and in front of me were two gentlemen discussing the omnipresent Chinese question. Said one: "I object to the Chinese here in this country on the ground that they are aliens, and that all the money they make they send back to China; don't invest any here, and the country is none the richer for their being here, but rather just so much poorer, as the amount that is represented by the money that they send away to China." "Well," responded the other gentleman, "it's a poor rule that won't work both ways. We have American merchants and traders in China. They make a great deal of money there; many of them get very wealthy; but they don't invest the money there. They take it out of the Celestial Empire and send it home to America, and generally come back themselves when they've realized a competency from their dealings with the poor heathen. There's just this thing I don't understand in this controversy: "Why is it morally and legally right for the American citizen to go abroad into any part of the world that he pleases to make money honestly, and then send it home for investment, or come with it himself if he's ready, and yet wrong for John Chinaman to do the same with his hard-earned savings?" That was a question in political economy which the other gentleman was desirous of pondering for awhile before giving his solution. It's a little queer, isn't it?

* * *

It is a pleasant sight to see the happy children upon our hillsides, gathering the wild flowers which grow in such rich profusion. The Saunterer came upon a group of joyous boys and girls, one day last week, with hands filled with the yellow, pink, crimson and purple blossoms, and one little blue-eyed Miss was saying: "God made the world awful pretty, didn't he? I think he must love us to make it so nice with such lots of flowers." Beautiful child-faith! The flowers are God's ministers of love to these little ones.

* * *

"Well, I'll be danged," said a pleasant-faced looking stranger, who was looking about our streets on Friday, "if Los Angeles don't beat the Yankees themselves in push and energy. Bless you! I never saw such growth and progress before. I was here six years ago, for a few days, and didn't look for much change, but confound me if I knew the place at all when I arrived here the other day. The change is marvelous, and I'm just going to catch on here. It's a good place for a middle-aged man to grow up with. It will grow up in less time than most places take to get out of swaddling clothes. I'm looking about for good investments for my few hundred thousands, and I shall put them somewhere in Los Angeles."

* * *

It was fun the other evening at the theater to see a dude who was in the audience nurse his well-oiled and scented locks. Every time a person brushed past him to a seat one gloved hand went up very carefully, first upon one side of the head and then upon the other, to see if each particular hair was in place, and the locks were gently patted and smoothed with as much care and tenderness as a lady would use in fondling her favorite poodle-dog. "I would like to comb that fool's locks with a three-legged stool," said a burly-looking man who was greatly annoyed by the constant intervention of the dude's elbows between him and the stage. "Them elbows of his are worse than a woman's high hat—blamed if I don't wish I could knock 'em off."

* * *

There was an amusing occurrence happened on Los Angeles street Saturday morning. A man came along with a keg of beer, and, taking it from his wagon, he set it down somewhat hastily and carelessly upon the sidewalk. The jar sent the bung flying and the beer followed it, like a lava stream from Vesuvius. It poured its stream over a span of horses standing near, and then rushed like a mad Niagara into the gutter. But Young America was on hand, equal to the occasion. The felt hat of the irrepressible small boy was off in a twinkling, and the stream of beer was diverted into it till it was filled to overflowing. The artist in search of a picture of content should have seen that urchin at that moment, and he would have had no need to look further.

MEN AND WOMEN.

Frederick Douglass intends to go to Europe in the spring on a two years' tour.

John E. Owens, the actor, is so much stronger that he now can ride with enjoyment.

Cyrus W. Field, Jr., has just purchased a seat in the New York Stock Exchange for $30,000.

Gen. Simon Cameron has been selling the stock off his Donegal farms, Pennsylvania, and will hereafter let his properties there.

Gen. Hazen has brought suit for libel against the New York Times, claiming $100,000 damages. Senator Logan is to be one of the principal witnesses.

Kansas City is to have a new water reservoir with a capacity of 60,000,000 gallons. There is no reason why Kansas City should not keep sober in the future.

Sam Jones preached in Atlanta last week, and asked the Christians there to pray that 100,000 people may be saved in Chicago during his meeting there.

Bishop Bowman, in opening the East Pennsylvania Methodist Conference at Reading last week, delivered an emphatic address on temperance, denouncing the use of tobacco as well as whisky. The conference passed resolutions forbidding members to chew or smoke. Sam Small and Sam Jones will not apply for orders in that conference.

Time Periods.

DAY.

A breath, a touch, the day begins and ends;
A word, a look, 'tween self and others past;
And at nightfall 'tis late to make amends
For looks reproachful flung upon our friends,
Or scornful words towards our fellows cast.

WEEK.

Day, night, and day; this fraction over-doubled,
A week is gone, never to come again;
And with a heart, replete with peace, or troubled—
Sad sighs exhaled, or merriment o'er bubbled—
We measure up our happiness or pain.

MONTH.

Week unto week; a fourfold full addition;
And at its end we're worse or better grown;
Each deed that's done, each act of free volition;
Service of worth, or sin of sad commission
Stays like the figure in the crystal blown.

YEAR.

A year of days, weeks, months, and at its ending,
Again we count, of gain or loss, our score;
A years' mistakes—and no time for amending;
One hope is left—mild mercy's kind befriending,
God's matchless mercy, lasting evermore.

EDWARD VINCENT.

ART IN GOTHAM.

"Broadbrim" Discourses on Painters and Paintings.

THOMAS MORAN'S BOLD EXPERIMENT.

Kenward Philp and the Morey-Letter Forgery — Bohemian and Disreputable Journalism.

[SPECIAL CORRESPONDENCE OF THE TIMES.]

NEW YORK, February 27, 1886.—The three great points of attraction to persons of taste and education during the past week have been the Morgan collection, the Moran pictures in water and oil, and the exhibition of water colors at the National Academy of Design. I mentioned incidentally the Morgan collection a couple of weeks ago, but it is too rare and too costly, and of too much consequence to be dismissed with a mere passing word. Nothing like it has ever been seen on the American continent before. There are not many private collections in Europe or the world to rival it, and where they exist they are generally the result of unbounded wealth, united with world-wide knowledge and discriminating taste, exercised by many different people for ages. In no instance that I can now recall have they been the result of a single life. We may moralize about reckless extravagance and lavish outlay, but with that there is much to be considered. The money that Mary Jane Morgan spent on the magnificent collection now under consideration, was not wasted, was not thrown away. It is true that the millions which this collection cost passed out of the hands of Mrs. Morgan, but then she had millions left, and she put that money in the marts of trade, furnishing profitable employment to the thousands of people by whose incomparable genius this magnificent collection was created. The great difficulty one labors under in trying to convey an adequate idea of the wealth and splendor of this exhibition is where to begin and where to leave off. It is a bewildering collection. Articles of the same class are duplicated many times, and if you stop to count the cost it is a good deal like gazing into space and calculating the stars in the range of your vision, imagining the multitude that lie in the great beyond. The collection is on exhibition at the American Art Galleries on 23d street, just off Broadway; and for the past ten days the rooms have been crowded with the beauty, fashion and intellect of the city, and as the late steamers have brought many purchasers from Europe, the presumption is that many of the most notable articles will find their way across the water. All sorts of people are there; rich Jews from Frankfort and Vienna looking for bargains; sharp dealers from Paris and London bearing orders from people of wealth and consideration abroad; cranks crazy as loons on the subject of Majolica or Fayence; men and women who have suddenly accumulated a fortune, and who now seek to establish their social position by surrounding themselves with the creations of other people's brains; curious people who are always on hand when there is anything to see, but who have no money to buy. It was a decent, orderly crowd, and by the number of ministers present it was evident the clergy were not forgotten when the free tickets were dispensed. As you enter the door of the lower hall, on either side of the entrance is a massive silver candelabra, beautiful in design, exquisite in execution, unrivalled in the costliest mansion on the continent. On the right hand is a case of Bohemian glass, which challenges admiration for artistic workmanship so costly as rarely to be met with except in the palaces of kings and nobles. On the left hand the silverware is displayed in elegant cases, and though valuable and massive, is the least attractive portion of the exhibition. On the walls of the lower hall hang pictures worth a princely fortune, a single picture being valued as high as $40,000. In this room are some pictures worthy of a place in the noblest collections in the world. Ascending a small flight of stairs you turn to the left and find yourself face to face with a collection of pictures such as has never been offered in this country at public sale before. In the space of a few feet hang specimens of all that is great or glorious in modern art; and here are little bits of canvasses eight by twelve, for which Mrs. Morgan paid thousands and thousands of dollars, and which under the auctioneer's hammer will bring almost their weight in diamonds. Diaz, Rousseau, Millais, Messonier, Bougereau, Hans Markhart, Van Marck, Schryer, and dozens of others whose names are immortal in art. I know not if Mrs. Morgan selected these pictures unaided, but if she did she exhibited a tact and taste possessed by few of her generation, and a rare discrimination only possessed by one person in a million, of all that is beautiful and valuable in art. But grand as are the pictures, silverware and numerous other things, the glory of the exhibition centers in the majolica, porcelains and bric-a-brac, a very faint idea of which can be given in the limits of a single article. The large hall to the right of the stairs is completely filled with them. Some years ago I recollect going through the halls of the French Exposition at Paris, and in a small glass case I saw a vase not twelve inches high, which was valued at $20,000. It was a work of exquisite beauty, wonderful in its minute detail, and so difficult in its artistic execution that a single vase took years for its completion. Thousands flocked to see it, and some would stand for hours gazing at it, wrapped in silent admiration of its beauty and wonderful perfection. In the Morgan collection there are a dozen or more equally beautiful, equally wonderful, equally costly. To convey an idea of the artistic excellence of this portion of the exhibition is hopeless; to be appreciated they must be seen, and the person who has not seen them has missed some of the grandest triumphs of ancient or modern art. Of the porcelains it is impossible to give even a remote conception. In the lifetime of no ordinary person could one-quarter of them have been used, and it almost makes one shiver to think of such rare dishes, plates, cups and saucers ever passing into the hands of careless and ignorant servants. A hundred years ago Martha Washington, the first lady of the Republic, was the happy possessor of a dozen plates and a dozen cups and saucers of China. The remnants of that costly set are to be seen in the National Museum at Washington. They were preserved from indiscriminate massacre by Martha herself, her own dainty fingers washing and drying them after the guests had departed. Here in lavish profusion are the rarest porcelains of China and Japan. Satsuma and Kioti ware worth many times its weight in gold. Miracles of art from Sevres and Dresden, and all the great workshops of the world. Let the man who seeks to moralize about the reckless extravagance of our aristocracy, remember that this splendid collection represents not an idle and worthless aristocracy, but precious labor of the hand, labor of the brain, labor lifted from the dirt; elevated and ennobled by the gold of the millionaire. The clay of which these priceless treasures is composed, aside from this use, has no commercial value. The pigments on the picture bear no calculation in the cost, but the limner's cunning pencil and the potter's skillful hand combined, have created a thing of marvelous and wonderful beauty, which is skillful labor's immortal, everlasting monument. It is no tribute to wealth. It is the tribute of wealth to labor. It magnifies it. It glorifies it. It makes a man feel proud, not that he is rich or hopes for riches, but that he belongs to a race of genius so superlative in illustrating the magnificent possibilities of art. If not able to carry away the smallest souvenir, it is something to have seen this splendid collection, and to have experienced a pleasure and received an education which can never be forgotten as long as life remains. It is a pity that it should ever be broken up. It would have been a splendid nucleus for a national museum, but the fates are against it, and now it is to be scattered to the four winds.

The exhibition of water colors at the National Academy of Design this year is one of extraordinary merit. No such exhibition would have been possible ten or fifteen years ago. The artists were not in the country, and water coloring was looked upon as a very indifferent occupation, fit only for amateurs and dudes. We have outgrown that, and the visitor wandering about through the galleries of the National Academy will see pictures hanging on the walls which challenge the highest admiration. An encouraging feature of this year's exhibition is the great number of sales at remunerative prices. Numbers of pictures are marked $500 and $1,000, and many of them have been sold at these prices. It has been a great point of attraction to amateur artists, and will favorably compare with the best water color exhibitions of England.

Thomas Moran, the artist, has tried the bold experiment of giving a public exhibition of his own works, and if there is any artist on the American continent who could try such a hazardous experiment with impunity, that man is Thomas Moran. He is essentially a painter of the grand and impressive in nature. He loves his work, and his canvases are to him like children. Mrs. Moran is an etcher of consummate ability, and in entire sympathy with her husband's work. The exhibition is one of great merit, and has a special attraction for all lovers of whatever is noble and beautiful in art.

The death of Kenward Philip, the journalist, recalls one of the most startling and interesting events in our national history—the forgery of the Morey letter when General Garfield and General Hancock were rivals for the Presidency. In a court of law, to the satisfaction of a jury, he established his innocence of the actual crime; but there was little doubt in the minds of those who knew him well that he was advised of the scheme, and knew the criminal at the time of its perpetration. Mr. Philip was a man of excellent ability, and if he had chosen to be so, might have been one of New York's most honored journalists; but he chose the company of disreputable Bohemians who appear to think that journalism is a license to libel, and that they have made ample amends when they publish your contradiction of a lie which they themselves have coined. The reason why Mr. Philp was marked for the offense was his prominent connection with a disreputable and libelous newspaper, which, to the honor of American journalism, has since been stamped out of existence. He was remarkably clever in the use of his pen, and imitated people's signatures with the ability of an expert. When the forgery appeared Mr. Philp pronounced it genuine, and proceeded to bolster it up with proofs; and even after the miserable scoundrel who concocted and perpetrated the crime had made confession of his infamy and sold his associates for gold, Mr. Philp still professed to believe that the signature was genuine, though Garfied with his dying lips denied it. During the past ten years Mr. Philp earned large sums of money with his pen, and he received $5000 in settlement of his libel suit against the Tribune; but, at the age of forty, when he might have been at the very zenith of his usefulness and fame, he dies a wreck and perhaps a bankrupt, and the only thing to rescue his name from oblivion will be its association with one of the most dastardly crimes in American history.

Very truly yours,
BROADBRIM.

NOTES AND COMMENTS.

A Philadelphia belle has been paralyzed by the use of cosmetics.

A South Haven, Mich., man pays $13 dog tax and $2.50 on real estate.

The Cigarmakers' International Union in New York has paid out over $20,000 since the strike began.

The stenographer's fees, in a prolonged contest over a will in a New York court, were nearly $8000.

A bill is before the New York Assembly prohibiting the use of terra alba, carytes, talc, etc., in candies.

The Boston Advertiser classifies Joseph Cook's lecture on "Vital Orthodoxy" under "Amusements."

A copy of the first book on arithmetic, of which only two copies exist, was sold in London recently for $200.

A hill of first-class coke has been found in Pittsburg. It is the result of a fire which raged in the hill fifteen years ago.

The Chattanooga, Tenn., police have received no pay for sixty days. The Police Commissioners have a quarrel with the City Treasurer.

Sir Charles Warren, who scientifically scooped in Bechuana land in South Africa for the British crown, has been made a major-general.

E. L. Dodge, a Boston plumber, was detected Monday in robbing his own safe of $2,727 of his own money. He furnished no explanation of the peculiar act.

The earthquake at New Haven, Conn., Wednesday, lifted beds with the people in them and moved them about. The shock was felt for ninety miles around.

Sam Brown, the millionaire coal dealer of Pittsburg, is going to build a railroad with his own money, from Henderson, Ky., on the Ohio, to Milan, Tenn.

SUNDAY SMILES.

The Germans are adulterating Limburger cheese. There was always some alloy in its smell.—[Lowell Courier.

"And does the new minister give satisfaction?" "I should say he did. Why, he's just opened his second barrel of sermons."—[Tid-Bits.

Judge Field says he will never darken the doors of the White House. It is a pity, for the contrast would be agreeable to the eye; but, never mind, perhaps some painter can be found who will do the job.—[Boston Transcript.

We have received for review a new periodical publication entitled Family Fiction. Having no leisure to read it just now, we may deem it fair to presume that it is devoted to the stories husbands tell their wives on getting home late at night.

A journalist went into a barber shop the other day to get his hair cut, and fell asleep during the operation. The barber, who awoke him when he had finished, said to him: "You are tired. I understand it. It's the same way with me when evening comes. Ah, this headwork is something terrible!"

The other day a wife of a Western Senator called at the White House, and having seen the President's sister only once, was surprised and gratified at being addressed by name. "I'm quite astonished that you should have remembered me," she said, "and I hope you will continue to." "You may count on that," replied Miss Cleveland, "I never go back on my friends," and the Western Senator's wife, not to be outdone, answered: "As my boy says, I am glad to have caught on to your friendship."—[Washington Letter.

THE DAYS OF '61.

Reminiscences of Secession Times in Los Angeles.

THE FLAG-RAISING OF JULY 4, 1861.

What Captain Hancock, General Banning and the Dragoons Did—Recollections of J. W. Potts—Some Poetry.

To the Editor of the Times—SIR: In your paper of the 23d of February, Mr. Waite, of the Santa Ana Herald, says that Capt. Hancock did not come down from Fort Tejon with the dragoons on the Fourth of July, 1861; that there were no dragoons at Los Angeles at the raising of the American flag; but that it was raised by the Union League; and that there never was any disturbance about raising the flag in Los Angeles. Mr. Waite would have us to infer that the people of Los Angeles were very loyal about that time. Mr. Waite would do well to reproduce his editorial remarks on that memorable occasion. In the first place, there was no Union League in Los Angeles, and but very few Union men and Mr. Waite was not one of that small number. And in the second place, if what Union men there were here had attempted to raise the American flag on the courthouse at that time, without the presence of troops, the flag would have been torn down or else the "secesh" would have riddled those who raised the flag with bullets. I say whether Captain Hancock was stationed in Los Angeles or at Fort Tejon. There were about seventy-five dragoons that came down from Fort Tejon especially for the purpose of assisting in raising the flag on the courthouse, and what few Union men he could get together met in an adobe house that is still standing on the east side of Main street in the center of a prolongation of Second street, and there put a blue ribbon on their coat lapels—about thirty men and quite a lot of boys—and they and the seventy-five dragoons marched up to the front of the courthouse and halted, and I believe there were four men who pulled the flag up, consisting of J. G. Nichols, John Lazarovich, Jack the Sailor and J. F. Lampson; and Capt. Hancock and Gen. Phineas Banning did make Union speeches. That you may know something of the feeling against the American flag then, I will relate a circumstance that happened in my own case. I bought a small flag from S. Hellman, the only place I could find one, to carry in the procession, and Judge Nichols, who was in charge of the procession, came to me and persuaded me not to carry it, as it might create a disturbance, saying "Let the soldiers carry the flag." Mr. Nichols recollects this, and told me yesterday (February 23d) that he was afraid they would shoot me, as they had already threatened me. I was not afraid. Instead of a Union league, as Mr. Waite claims, there was a company of home guards, organized under the laws of this State, that were expecting to receive arms from the Governor, to be used in the defense of the Southern Confederacy, as proven by their drilling under the Bear Flag before and after the Fourth of July, within El Monte and Visalia. At the time the flag was raised on the courthouse, the Secessionists fully expected to carry this State off with the Southern Confederacy; and, when the battle of Bull Run was fought, they were so confident that their victory was complete that it was not safe for a Union man to open his mouth. In fact, from the nomination of Abraham Lincoln until long after the 4th of July, 1861, there was not a Union speech made in this county, except those by Hancock and Banning on that day, under protection of the memorable 75 dragoons, as the secessionists had threatened any and all persons who dared to try to make Union speeches here. In proof of what I say I send you my poetical effusion that I used in place of a speech, and for singing which I was thrown out of the window of the Bella Union Hotel (now the St. Charles). They said: "You shall not make a speech."

J. W. POTTS.

Potts's Patriotic Poetry.

I live in free America, the wonder of the world,
Whose flag in every nation on earth must be unfurled;
Her glorious institutions are spreading far and wide,
For she has the God of Justice and Freedom on her side.

(Chorus.)
Then come along, ye Abraham Lincoln crew,
We will vote for Hamlin and Abraham Lincoln too.
Our Union it is safe—Oh, don't be alarmed—
It will soon be protected by the rail-mauler's arm.

She bids alike defiance to kings and tyrants too,
Though they be in foreign lands or live in disguise with you.
Her motto will be "Freedom" throughout all future time;
As her knowledge still increases it will spread to every clime.

Though demagogues and knaves and fools may lay their plans with skill
To defeat her glorious progress against the people's will,
These patriot heroes' children who gained her liberty
Will join in closer union when they their trickery see.

And thus our glorious nation will ever be preserved,
For those who love her teaching will not from duty swerve,
They will tell us at the ballot box, both in the North and South,
How much they love their freedom, though they open not their mouth.

They say that Abe is splitting rails to divide the North and South,
But soon he will fence it all around and make them shut their mouth,
And say to all the nations beyond the rolling sea,
"If you want to fence your nation in, come get the rails from me."

You may call him abolitionist, and say he's black at heart,
But you'll find before another year that you were not so smart,
For we know he is for the Union, and all the Union too,
And as to setting Negroes free, he leaves it all with you.

The North will go for Lincoln, and many in the South
Who love the cause of freedom, though they open not their mouth,
They will vote on next November for the Giant of the West,
And show to all the nations that they love their freedom best.

Though Breckenridge may make his boast that he's Kentucky born,
And Douglasites may try in vain to blow their little horn,
We'll show them that they cannot win, but they must blow in vain,
For mock Democracy will never fool the folks again.

Kentucky, though a banner State, high in the field of fame,
And Tennessee is full as great—I love her sacred name—
But they must know that all their sons will not defend their cause,
Unless they leave off what they call their Democratic laws.

Assemblymen and Senators have trampled on the laws,
And forfeited their honor in the Democratic cause.
If this you call Democracy, we know not what you mean—
Such tyranny belongs alone to ancient kings and queens.

We mourn in California for a brother that was slain
By a man as full of bigotry and prejudice as Cain;
But a better day is dawning, when Republicans will tell
Those who love the cause of freedom they must love the laws as well.

Those who live in Christian nations must respect the Christian laws,
And the God who gave them liberty will aid them in their cause;
But if they forget the Giver, they will retrograde again,
And the nation that was honored will lose her world-wide fame.

Virginia stands ahead of all in laying down the laws,
But Illinois beats her now in carrying out the cause,
For Lincoln shows by records bright, without a single stain,
That those who made the laws, believed, and carried out the same.

And he, the mighty giant, steps on the field of fame,
Takes up the ball that they cut out and rolls it on again;
Knocks off the scales and clears the dust and proves it just the same—
For there we see, in letters bright, those dear old heroes' names.

[I think I should have this published, not for its poetical merits, but for its historical worth and its prophetic truthfulness. It was written by me in El Monte, August the 16th, 1860.—J. W. POTTS.]

PRIGGE'S PEDIGREE.

'Frisco Folks Who Mourn the Deaf-Mute Fraud.

Friday's Chronicle contains the following about Prigge, the deaf-mute fraud, who was last heard of in Riverside:

"Several people in the city are anxious to ascertain the address of George Prigge, a deaf and dumb man about 35 years of age, who was last heard of about two months ago.

Prigge is a weaver, and was employed some time ago in the North Point Woolen Mills. While working there he boarded at the Union Hotel, at the corner of Bay and Larkin streets. One day, about two months ago, Prigge borrowed $2 from his landlord, and saying that he had obtained employment in a Montgomery-street rubber stamp store, started down town. The landlord has never heard of him since, and he wails the loss of his $2 and an unpaid board bill.

The G. A. Harper Manufacturing Company of Cleveland, O., is also anxious to find Prigge. The firm deals in rubber stamps, and last November sent Prigge a book of samples and a schedule of terms to agents, and has never received any orders or any reports from him. That Prigge has not been idle, however, is shown by the complaints received from Anaheim, where several people gave the pseudo agent orders for stamps, and paid for the articles in advance. It is hardly necessary to say that they never saw Prigge or their money again, and did not receive the stamps.

Prigge is a short, stout man, of German descent. He wears a sandy mustache, and also sometimes sports whiskers and a goatee. Although deaf and dumb, he is said to be well educated and very intelligent.

The Fruit Union.

Sacramento Bee.]

Is the "California Fruit Union" to be a success? A circular recently issued stated that the association will not undertake the risk of chartering fruit trains unless a much larger acreage is represented by shares of stock than at present. It appears that the subscriptions, so far, represent but a small fraction of the acreage in fruit. Many growers hold themselves aloof from the organization, and purpose selling their fruit to shippers, as in the past. The railroad war comes at a bad time for the Fruit Union. One of the great objects of the organization was to secure low freight rates, but should the cutting of rates continue, the railroads may carry fruit at great reductions on the former rates, and run special fruit trains without waiting for charters and guarantees. This would be a great boon to the fruit growers, but would leave the Union without much support. While the railroad war lasts, the reluctance of the outside growers to enter the Union will scarcely be diminished.

By the way, has the Union made any arrangments for "developing the Eastern markets?" According to the Riverside Press and Horticulturist, the manager of the Orange Growers Union (a Southern California concern), is traveling in the East on a salary of $250 a month, ostensibly engaged in "developing the markets," but has sold his orange crop at Riverside to a private shipping agency there. This is rather curious, if true.

The Sacramento "Widow Dunn."

A correspondent of the Examiner, writing from Los Angeles, says: "I see in your Washington dispatches of last Thursday an item concerning a noted blackmailer calling herself Allie P. Ellis. I deem it my duty to inform you that she is no other person than the notorious "Widow Dunn," or "Lulu," formerly of this coast. The son whom she mentions as being in California is in this city now, and has been ever since she left this coast; and since hearing of his mother's actions has no desire to go to her, being well taken care of by his present guardian. He is 16 years of age, and quite a good boy. She has promised to send for him and has disappointed him so often that he has come to place no confidence in her, and says that he will remain here. Some time ago she was supposed to be settled in Philadelphia as the "Duchess of California." She then wrote to parties here that she wanted him by the holidays, but, as usual, she failed to keep her promise.

We have just been presented with a large new waste basket. Now send along your spring poetry.—[Kentucky State Journal.

A Rare Bargain.
We offer one of the choicest corners in the city at an absolute sacrifice; must be sold at once—party must have money. McKoon & Brodtbeck, 19 N. Spring street.

E. Adam's Clothing House.
Look at our $17 50 four-button cutaway suits. Our competitors would have to lose money by selling you the quality at such figures. Call 15 S. Spring street.

Running sixteen hours a day to accommodate the great rush and increasing busin[ess]. No. 9 Aliso street.

A Sensible Move at McDonell's Drug Store, 271 North Main Street.
The enormous profit usually realized by the retail drug business is an imposition on the buying public, and is far in excess of Eastern prices. The purest drugs can and shall be sold as low as in Chicago or New York. For instance, we will sell you—
One pound best gum camphor, 25 cents—regular price, 60 cents.
One bottle Hoyt's cologne, 15 cents—regular price, 25 cents.
One cake Colgate's cashmere boquet soap, 25 cents—regular price, 35 cents.
Our prices for everything else are all as low as in the East.
Prescriptions compounded by experts only, and 400 per cent. profit is not charged.
Remember! McDONELL, The Druggist.

E. Adam's Clothing House.
Only $13.50 for a fine silk mixed, all-wool dress suit. You would consider the suit cheap at $22.50. Come and look at the suit. 15 S. Spring street.

If you want a pleasant trip and cheap rates, go with the old reliable excursion company, February 23. Leave 12:50 a. m.
BAKER & DENISON, 304 N. Main street.

McKoon, Penny & Brodtbeck
Have a choice piece of land near heart of the city for sale cheap. It will make about fifty lots. 19 N. Spring street.

Skillful, reliable and thoroughly scientific dyers at the Great American Dye House, No. 9 Aliso street.

E. Adam's Clothing House.
$5 buys an elegant men's working suit that our competitors would consider a bargain for $10. Call 15 S. Spring street.

The Y. W. C. T. U. will meet the 1s and 3d Saturdays of every month at 2:30 o'clock, at the First Presbyterian Church.

Away ahead of all competition, as far as the zenith is above the nadir, is the Great American Dye House of HORATIO MATEEN, No. 9 Aliso street.

Dr. E. Robbins, corner First and Spring streets, diagnoses disease without explanation from the patient free of charge.

Quick Money.
Parties wishing to get quick money for their real estate, communicate with J. M. Batchelor & Co., auctioneers, 35 Nadeau Block.

Gentlemen's clothes cleaned or dyed and repaired at short notice at MARTEEN'S, co. 9 Aliso street.

Choice Grape Cuttings
For sale. E. L. Mayberry, San Gabriel, California.

Bartlett Springs Mineral Water.
We have just received an extensive shipment of the famous Bartlett Springs mineral water, which is acknowledged by connoisseurs to be the best natural water produced in the United States.
CITY ICE AND SODA COMPANY, Corner Second and Vine streets.
P. O. Box 1220. Telephone 344.

Orange Box Shooks.
For sale by George E. Dickson, agent Capital Box Factory of Sacramento, 221 N Los Angeles street.

Miscellaneous.

PAUSE NOT AT THE HEAD-LINES OF THIS TAB[LE]

But continue to read word for word until you have reached the last one on this programme. Weigh well in your mind each article here advertised, and study well your own interests, and pay

HALE & CO.'S
Great Annual Reduction and Clearing Sale
A Visit at 7 & 9 SPRING ST.,
—ON—
Wednesday, March 10

At which date the lines here named will be ready for sale. This is the Sixth Week of our Great Sale, and still the excitement continues, and each week has made for itself a name in the commercial world that will long be remembered by our would-be competitors for the low prices named, and each successive week brings forth long and loud plaudits from the people at the great good we are doing by placing on our counters such

6TH WEEK.

sledge hammer … circular at this … money market … Therefore, take … everything …

J. M. HALE & C[O.]
Great Annual Reduction and Clearing …
A Visit at …
Wednesday, M[arch 10]
You will find … to come as early … many of the lines … small.
J. M. HALE & C[O.]

50 Dozen Ladies' 5-Button Scalloped Topped Kid Gloves at …

That HALE & Co. can name lower prices on any one line of goods where the public … liarly worded advertisements as appears in our daily papers, will be demonstrated on WEDNES[DAY] … by placing on our counters the above line of Kid Gloves.

We wish to add that HALE & CO. HAVE THE EXCLUSIVE SALE OF THE GENUINE … GLOVE for this city. Some of our competitors, jealous of the matchless reputation of the … tising a SO-CALLED "CENTEMERI CUT" Kid Glove (while no such thing exists). It is … to say that the cut of the glove is no indication of its value. We simply offer you the GENUINE … of the so-called "Centemeri CUT" goods in all shades and sizes at 50c per pair, and in doing … method of misleading the people or undermining the good name of any STANDARD GOODS …

3000 YARDS Best Shirting Calicos, in light colors only. New Spring styles for 1886. 22 yards for $1.	ONE BALE 1766 yards, full 36 inches wide heavy Unbleached Muslin; Domestic Counter, at 5 cents.	ONE CASE Ten quarter … Sheeting. … cents.
275 Child's White Cambric Dresses, nicely tucked and trimmed with embroidery at 25c each.	75 DOZEN Ladies' Pure Lisle Thread Hose, guaranteed full finish and London length, all at 45 cents per pair.	275 Infants' long … trimmed with … tucked, only …
1200 DOZEN Pearl Dress Buttons, 18, 20, 22, 24 and 26 lines, all at 3 CENTS PER DOZEN.	25 DOZEN Ladies' Hair Striped Hose, good colorings, and one of the best values yet offered, at 12½c.	50 DOZEN Ladies' Linen … Embroidered Handkerchiefs … line should be seen … Los Angeles; price …
GINGHAMS. We shall sell a limited quantity of Amoskeag and Renfrew Dress Styles at 8 cents.	GENTS' PERCALE Dress Shirts, separate collars and cuffs; sizes broken; the line will be closed at 65c.	8 PIECES Turkey Red … Domestic Counter.

WEDNESDAY, MARCH 10, AND FOLLOWING DAYS.

LONG BEACH HOTEL.

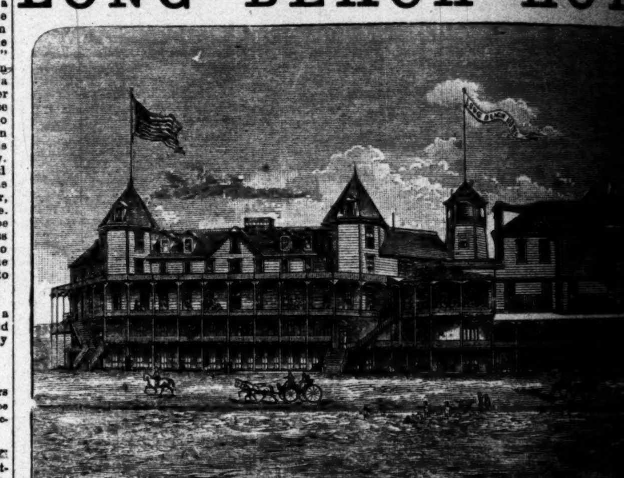

Open all the year. The most desirable Resort on the Coast. Only twenty miles from Los Angeles. … is pleasantly situated, only 100 feet from the ocean. Rooms single or en suite. Fireplaces, … twice each way daily. The Hotel Four-in-Hand meets all trains from Los Angeles.
de29tf COWLEY & MITCHELL, Proprietors.

Amusements.

NEW ARMORY HALL.
Mott Building.

FIRST ANNUAL BALL
—OF—
PARADISE LODGE NO. 74,
BROTHERHOOD OF RAILROAD BRAKEMEN,
Tuesday Evening, March 9.

Tickets, admitting gentleman and ladies, $1.
Tickets for sale at Postoffice Cigar Store and of Simpson, the tailor, under St. Elmo Hotel, or from members. mr5 4t

CONGREGATIONAL CHURCH.
Three Recitals
Will be given by
—LOCKE RICHARDSON—
On Monday, Wednesday and Friday evenings,
March 8th, 10th and 12th.

PROGRAMME.
MONDAY—Dickens's "Christmas Carol;" Scripture and other selections.
WEDNESDAY—Shakespeare's "Merry Wives of Windsor."
FRIDAY—Sheridan's comedy of "The Rivals."

The readings will begin at 8 o'clock each evening.
COURSE TICKETS, $1 50. mar6 td

VIENNA THEATER.
144 South Spring Street.
LESSEE........E. FRANK
MANAGER........FRED. HUNTER
This cozy little Theater will henceforth be conducted as a first-class place of amusement. No smoking or drinking allowed in the auditorium.
Fashionable Lady Audiences Nightly.
Performances Every Evening at 8.
Matinees WEDNESDAY & SATURDAY at 2.
The charming little actress,
MINNIE F. YOUNG,
Supported by the
Emma Frank Dramatic Company.
8th Year..The Phenomenal Success..8th Year
March 1, 2, 3 and 4,
Only a Farmer's Daughter.
March 5, 6 and 7,
The Return of the Soldier.
POPULAR PRICES:
Evenings........25c and 50c
Matinees........25c and 15c
Box office open from 10 a. m. to 4 p. m. Evenings at 7 p. m. mr2 1w

THE PEOPLE'S STORE.

Last week our Mr. D. A. Hamburger left us for a … York, Philadelphia and other Eastern cities. … vitation, for it did not take the Eastern merchants … away off in California, under the rays of semi-tropic … establishment known as the famous People's Store … East that the People's Store was selling piles of goods … tomers, were prompt pay, were upright in their dealings … long for these Eastern people to learn that we were … valuable. We go East at the solicitation of such firms as:
Messrs. Sweetser, Pembroke & Co., dry goods, New York.
Messrs. Hill Brothers, milliners, New York.
Messrs. C. H. Garden & Co., hats, etc., Philadelphia.
Messrs. John Williams & Sons, Philadelphia, and other firms.
It did not take these wideawake firms long to … sponsible, that we use large quantities of goods … trious and trustworthy. We want it understood that we … consequently we must buy the most goods. Buying the most goods … buy in large quantities. Buying in large quantities … the lowest prices. Getting the benefit of the lowest prices … at the lowest prices. Selling at the lowest prices has brought … trade ever enjoyed by any interior firm west of the Rocky Mountains.

THIS WEEK

We will sell a line of fine embroidered hemstitched handkerchiefs … never made to sell at less than 50c up to 75c. The entire line will be … on our center tables at 25c.
On center tables the balance of Feintuch's muslin underwear.
Night gowns worth $1 25 and $1 50, only 95c.
Night gowns worth $1 and $1 25, only 75c.
Chemise worth 40c, only 25c.
Chemise worth 75c, only 50c.
Chemise worth $1 25, only 75c.

In Our Shoe Department

We have Ladies' button pebble shoes, $1. Misses' button … Ladies' French kid shoes, $2 75. Child's calf button shoes …

In Our Boys' Clothing Department

We have Boys' knee pants, 50c. Boys' cassimere knee pants … serviceable suits, $2 50. Boys' wool cassimere suits, $3 75. Boys' very fine suits, $3 25.

Our Dress Goods and Silks

Are very low in prices, and purchasers will do well to view them.

Curtain Poles Free with 6 yards of net or curtains by the …

The "People's Protector" sent free to our out of town trade.

A. Hamburger & Sons,
PEOPLE'S STORE,
41, 43 and 45 Spring Street, Los Angeles.

A FREE LANCE.

Right-and-Left Thrusts by an Independent Woman.

KEEN CUTS AT CURRENT CONCEITS.

Some Observations About John, Biddy, Katrina and Jemima—Ben Butler in New Orleans—Attention, Woman's Club.

To the Editor of the Times—SIR: Your issue of Sunday was plethoric with many subjects for the deep thinker and philanthropist.

As our duty is first to the fair ones who cast the gauntlet at Col. Howard, I would quote in commenting upon the subject.

"'Tis pleasing sure to see one's name in print;
A book's a book although there's nothing in't."

During the rebellion between the Northern and Southern States, General Benjamin F. Butler issued his celebrated order, "Article No. 28," in which he was said to have licensed his soldiers to every and any act of violence or outrage against the ladies of New Orleans. Being a resident of the Crescent City at that time and a Southerner, I beg leave even at this late date to refute the charge. General Butler and his officers were daily insulted, aye even spat upon by just such women (anxious for notoriety) as "Article No. 28" referred to, viz: "those styling themselves ladies who dare insult our officers." General Butler's men and officers were spat upon in the public streets, and to this I (as others might testify who were on the balcony), when Mrs. Phillips and her family made themselves conspicuous by their unladylike behavior as the officers rode past. Mrs. Phillips was the lady(?) General Butler sent to Ship Island! The world at large condemned General Butler, although this lady (?) had sneered and jeered at the remains of one of the General's favorite young officers as the cortege passed her house. Apropos of such misinterpretation, I would again refer to the celebrated Dr. Johnson, who at a dinner party at London made some remarks slightly "off color," when one of the ladies arose from the table and withdrew; whereupon the Doctor remarked, after his usual blunt fashion, "The only immodest one has left us." In the Woman's Rights Convention at Omaha, three years ago, Mr. Rosewater, of the Bee (editor) gave mortal offense by simply using an argument to defend a point.

Another case is that of a Mr. Chapman, a Presbyterian minister, who wrote a little work called "Fashion and Principle." It was against the uses and abuses of the theater, etc. He distributed a few copies in the town and went off for his summer vacation. What was his surprise on returning to find he had been "*set down*" *in a council of gossips* (during his absence) and deposed. They had decided that he was unfit as a pastor for their innocent (?) flock. I shall never forget his look and manner as he expressed his indignation. "A lot of old women to attempt to instruct or dictate to me on moral ethics! Indeed! When they have but two ideas in their heads; one that they *know* that they are married; the second (it seems they were not so well convinced of), they *think* that that is their husband standing at the gate."

Truly, we can write, but not give brains for comprehension!

"My husband is afflicted with a vein of poetry at present," said a lady to another, when an old lady responded (in the stage coach): "Did you try St. Jacob's ile?" There is everything in being understood. It is such ignorance as I have cited that the Catholic Church preaches against when it refuses the right to ignorant laymen to read and to interpret the Bible at will. To the honorable body of ladies forming the managers of the Flower Festival Society — merchants, pastors of churches (I had always supposed that the clergy ranked before societies or merchants, until reading the scholarly (?) copy of resolutions in which they are named), I would say that had the honorable body (?) taken as much pains to weigh and investigate the charges against Col. Howard as they did in condemning this honorable, high-toned and gentlemanly citizen, that was evidently given freely in their public ban of censure (without positive facts), they would have shown themselves to better advantage as mothers and wives in Israel, in attending to their own business, instead of making themselves, as they have thus proved, so well acquainted with all the indecent exposures and details of the Perkins-Baldwin case. I must confess that I was reared in an atmosphere where, to confess the knowledge of being conversant with such libertines, would ostracise one from all respectable socity. Virtue is its own reward, and true nobility of character, uprightness, integrity or innocence needs no such defense. Whatever the world or society may say of man or woman so long as conscience approves they can look the whole world in the face, walking in the truth and purity of the light within. These ladies must remember that this remark [too indecent to be here repeated] will be the impetus to send it down the ages, as no name is so well remembered as that of Herostratus, who burnt the temple of Diana at Ephesus, that he might immortalize himself. Orders were given that his name should never more be mentioned. Yet Herostratus is remembered! To look upon Col. Howard would be a sufficient refutation of the charge, as he stands to all discerning eyes like the chevalier Bayard, *Sans peur et sans reproche*. His condescension in denying this charge was great. By the light reflected from ourselves we judge others!

And now, Mr. Editor, a few words on the all-absorbing topic of the Chinese question:

The strains of music floating out upon the perfume-laden air, to my window, almost within view of the tabernacle, did not recall David and his harp, as in the latter instance music was called in to soothe the wrath and prejudices of a Saul. Last night it ushered in the meeting whose motto, like that of the one which crucified a Savior, was *vox Populi! vox Dei!*

Allow me to state that in many and many a household the wail arises, what can we do without them? How can we replace our good, respectful, silent, dutiful, forbearing Chinese servants? The coming exodus, I make bold to state, has not the approval of the women of our country. These men—heroes of the ballot-box, and kitchen politics, can well afford to arise in their might (for might with some means right), and sound the tocsin of a persecution. What are their wives and daughters to do? They are gently invited to buckle on the armor and cook, wash, mend, bake and brew, while these lords(?) of creation are content to sit within the shade to discuss the probability of the next move being the proper thing to yoke their females in the plow as they do in Germany, while the husband walks beside, smoking his pipe. Are we to return to a state of nonentity in our household, where the Irish, Dutch, German, English or some foreigner of amiable proclivities holds the baton and reigns supreme? The Wickersham case has proved a grand coup of success for the anti-Chinese question. They have flourished this "Duck" higher than ever a murderer winged his flight, and it tried to prove that all are alike; while we can point, in our own country, to thousands of as bad and even more horrible atrocities committed by farm hands and laborers—often even the assassination of benefactors!

It is saying much for the Chinaman that he loves his fatherland and home associations, and that he works like a galley-slave to horde up sufficient means in his youth to return to end his days in his native land. Not like the Irishman who spends in the foreign country that which might enrich his own land and people; and ere the brogue is rubbed from his tongue denies his country and his people;—yes! ere the rich, mellifluous sounds of the R's roll into the rushes of his native bogs he forgets his harp and shamrock, although both are fairer and sweeter than the "Stars and Bars" of his despised country. I cannot here resist quoting Byron:

"[illegible]
[illegible]"

I hate a renegade. I feel a contempt for the man or woman who can drown in oblivion the songs of his native warblers. I am myself of Irish extraction, but of the blood who counts its heroes and its martyrs to country, God and people—who never yet denied old Erin's claims!

I can remember with what disgust I turned (at some city in Europe), when, on hearing a stalwart German remark: "*Nein, Ich bin Amerikanische.*" ("No, I am an American.") I thought, how happy the country to be rid of such disloyal element! For this, if no other reason, we should respect the Chinese as we would the men or women who should cling to their father or mother, no matter how they may have fallen. What right have we to dictate in religion? Is it a republic? Are we in Rome? It must be acknowledged, if they have a joss, we have a mammon. If their palate be content with rice, puppies, dogs, etc., we have epicureans who insist on frogs. If they have lepers, we have moral lepers who enter our best society and wed our fairest daughters!—by virtue of their ducats. If they can live on dirt and filth, I can conduct the curious traveler to States in our Union where there are dirt-eaters! If they have loathsome bodies, I can cite and prove as disgusting in our own civilized(?), christianized(?) land—not of the lower class, either. We point to their dwellings, forgetting the horrible condition of the Trinity Church buildings, so lately revealed in New York city, and also the revelations in Five Points! Give a glance over the bay as you proceed to Brooklyn! What does it reveal? Thousands of other detestable sights such as I might mention of many countries? We have accepted the woolly-headed African, with his diabolical rites and fetish orgies of his natal country, and the worship he does not deny Vaudu. Look at the records at the city of New Orleans, and read of their indecent ceremonies and midnight incantations! Then talk of the Chinese. When they are sent home, will you give them back their teachings? Will you restore to them the compass and the art of letters? America has distinguished herself in national etiquette. China was invited to open her ports and to enter our country, and when we got to Pekin we were satisfied. The Irishman should remember that it has been but very recently that whenever an advertisement for help appeared in New York or Philadelphia papers, it always concluded with the refrain, "*No Irish need apply.*" If the Chinaman is laughed at for his queue and umbrella, the Irishman was long the jeered at, and his hod called "the Irishman's umbrella." Yet I have ever noticed that once they themselves got a recognition or foothold there are none so intolerant. As Dickens said of his own countrymen, "they forever seem to be 'resenting in this country their normal condition at home.'" How civilized (?) we are in this age of persecution! Dynamite, lynch law, and brute force, are the weapons of the age. We have had ages of stone, iron, copper, brass, gold, silver. This may be called dynamite, when all things are "fired out."

I was in the office, a few days since, of a gentleman of the Jewish persuasion when there was brought to him a petition to sign on the Chinese question. He reluctantly took the pen and signed his name, when the specimen of *genus homo* turned to me and asked, "Would you like to sign this, madam?" "Oh, no," I responded, "I have no desire to sign my name to any such document." I thought to myself in reflecting on the Jew's signature: If one stone was cast in the streets of New York to-day at a Jew, in five minutes the mob would cry as in the days of Christ, "Crucify him! Crucify him!" The Chinese do not interfere with our institutions, nor have they yet threatened to set fire to the houses as the Irish servant girls did in Philadelphia in 1846 during the church riots when Gen. Cadwalader succeeded in calming them. I beg a vote be taken by the women of the land on the subject of the "to be or not to be" of the question, the housekeepers will suffer in every possible manner. Where are the cheap fruits and vegetables to come from? Are we to return to the ages of wooden nutmegs and canned stuffs? Who is to wash or cook at the reasonable rates of the Chinese? Where are the families of small means to find cheap, efficient help? Are we to pay, as in Colorado, $50 per month (with the use of the pantry) and the privilege of our servants to sit at the table with us? This to a lady or gentleman "to the manor born," would not be very hard or mortifying, but where is Biddy's, or Katrina's, or Jemima's consequence (who has lately struck a bonanza) if the hired help or "servant" sits "forninst her" at the table? Gentlemen of the Tabernacle meeting, I charge you to uphold the dignity of Mrs. Biddy O'Flaherty, Mrs. Katrina Snyder, and Mrs. Jemima Simpkins! lately of mining camps, but more recently Nob Hill!

To all concerned: I have not taken a vote upon this document, but present these resolutions to your honorable body as adopted by the unanimous consent of the views and principles of

Yours respectfully,
MRS. VERNON WILLARD.

ANTELOPE VALLEY.

PROGRESS, PLANTING AND PRODUCTION.

Correspondence of the TIMES.]

LANCASTER, March 3.—People are coming in and taking up land, and going to work with a vim that means business. Men like Mr. Rand, of the west end of the valley, and Mr. Gull and Mr. Lace, of Wild Horse Prairie, have taken up and bought land, and are putting down wells and improving their places generally. They are the kind of men to go ahead, and others with less capital will follow. Mr. Rand has as fine a prospect for a good crop as is often seen in any country. He is a practical California farmer, and his knowledge of tilling the soil will be of great advantage to others who pattern after him. Besides these gentlemen, there are a great many others that have settled, and all seem to be cheered with the prospects.

In Lancaster, J. G. Wickersham, our enterprising lumber dealer and livery man, has just inclosed two fine lots on Main street, and erected thereon a windmill and a tank sufficient to irrigate said lots, which he intends planting to trees and alfalfa.

W. H. Storey, our genial station agent, has built himself a good house just east of the depot.

Our worthy general merchandise merchants, F. Glenerose and J. Scherer, respectively, have laid in large stocks of goods and doing a good business.

Mr. Derreaux, our stirring hardware man, who has a fine stock of goods, is kept busy supplying pipe for the new wells that are being bored.

The Lancaster House, under the management of Mr. Williams, is doing a good business owing to the many settlers and land seekers arriving daily by the trains.

Messrs. Wicks and Jones have nearly completed a fine irrigating ditch running from Little Rock creek to Palmdale, a distance of six miles, which is to irrigate the very fine tract surrounding Palmdale and extending out on the Wild Horse Prairie. The land is fast being bought up and a thriving place is anticipated.

Near Alpine Station some very rich gold and silver mines are being opened up, and much excitement and interest prevails.

SAN GORGONIO.

RAIN.

Correspondence of the TIMES.]

ANNAN DALE, March 2.—On February 26th, it commenced to rain; has rained and snowed most of the time since. At this date, this morning, two inches of snow in an altitude of 2600 feet. At 2800 feet more the fall of rain and melted snow up to this time since this storm commenced is 4⅛. It seems to be breaking away now.

Little Jack Horner sat in a corner,
With toothache so bad he did cry,
St. Jacobs Oil was put
On the tooth at its root,
And he said, now a cured boy am I.

Amateur Talent Wanted.
Ladies and gentlemen who are desirous of taking part in a first-class dramatic entertainment, and who have had some experience, can do so by addressing M. Lehman, Manager Ord. Dramatic Club, P. O. Box 786.

City Lots.
John C. Bell, the auctioneer, sells in East Los Angeles on the 8th.

"Old (new) Synagogue" at Prague a standard can be seen to-day which was presented to the Jews by the Emperor, Ferdinand III, in recognition of the heroism which they had displayed in …

… and an old resident of Los Angeles. Mr. Lauth was the victim of consumption, and went to the Sandwich Islands some months ago in hopes of securing relief from the climate. His death occurred there.

… passengers left San Francisco by steamer Orizaba to-day for Los Angeles: A L Petri, Jas Crawford, J Davit, Mrs I M Lashbrook, Mrs George G Fraser, J H McGinnis and wife, Mrs Foster, L Saunders, F L Roehrig, John Asker, Mrs Henry and two children, S M Runyon.

… well congratulate itself on having the gratuitous services of one so generous and so competent. The Sabbath school gives a concert the first Sunday evening of each month.
AN OBSERVER.

CONSTANTINOPLE, March 8.—A desperate attack was made by Arabs to-day on navvies working on the Turkish railways near Franja. Several engineers and thirty workmen were killed.

Eleven years with Steinway & Son and A. Weber. Old pianos thoroughly overhauled and repaired; made as good as new. Stamped official recommendations from Steinway and Weber. Leave orders at BARTLETT BROS.' music store, or my residence, 416 W. Seventh st. fe26 1m

HOUSE OF EIGHT ROOMS, HARD-FINISHED; lot 75x200 feet.
F. H. BARCLAY, 9 S. Spring st.
fe10tf

grape or fruit land anywhere. We are instructed by the owner to sell, as he requires money. We therefore offer this property at $140 per acre, at which price it is a bargain, either to improve or hold.
F. H. BARCLAY, 9 S. Spring st.
fe10tf

WHITTIER, FULLER & CO.,
207 North Los Angeles Street, - - - - Los Angeles, Cal.

Miscellaneous.

NOT AT THE HEAD-LINES OF THIS TABLE

[illegible] word for word until you [illegible] one on this programme. [illegible] mind each article here [illegible] study well your own interest.

& CO.'S
[illegible]al Reduction and [illegible]ring Sale
& 9 SPRING ST.,
—ON—
[illegible]day, March 10

[illegible] lines here named will be [illegible] this is the Sixth Week of our [illegible] still the excellent cor[illegible] week has made for itself a [illegible]mercial world that will long [illegible]y our would-be competi[illegible] ones named, and each suc[illegible]ngs forth long and loud [illegible] people at the great good we [illegible]ing on our counters such

6TH WEEK.

[illegible] sledge hammer bargains [illegible] circular at this time of the year, [illegible] money market is in so depressed [illegible] Therefore, take our advice and [illegible] everything and pay

J. M. HALE & CO.'S
Great Annual
Reduction and Clearing Sale
A VISIT ON
Wednesday, March [illegible]

You will find it greatly to your advantage to come as early in the day as possible, many of the lines advertised are [illegible] small.

Yours truly,
J. M. HALE & CO.

[illegible]0 Dozen Ladies' 5-Button Scalloped Topped Kid Gloves at 50c.

[illegible]E & Co. can name lower prices on any one line of goods where the public are being misled by [illegible] advertisements as appears in our daily papers, will be demonstrated on WEDNESDAY, MARCH 1[illegible] our counters the above line of Kid Gloves.
[illegible]o add that HALE & CO. HAVE THE EXCLUSIVE SALE OF THE GENUINE CENTEMERI K[illegible] [illegible]s city. Some of our competitors, jealous of the matchless reputation of the genuine goods, are ad[illegible] [illegible]LLED "CENTEMERI CUT" Kid Glove (while no such thing exists). It is hardly necessary, [illegible] [illegible] cut of the glove is no indication of its value. We simply offer you the GENUINE goods, and [illegible] "Centemeri CUT" goods in all shades and sizes at 50c per pair, and in doing so we take no [illegible] [illegible]eading the people or undermining the good name of any STANDARD GOODS offered by our neighbors.

[illegible]0 YARDS [illegible] Calicos, in light colors [illegible] spring styles for 1886.	ONE BALE 1786 yards, full 36 inches wide heavy Unbleached Muslin; Domestic Counter, at 5 cents.	ONE CASE Ten quarter wide Boston Bleached Sheeting. 1200 yards only, all at [illegible] cents.
275 [illegible] Cambric Dresses, [illegible]and trimmed with em[illegible] each.	75 DOZEN Ladies' Pure Lisle Thread Hose, guaranteed full finish and London length, all at 45 cents per pair.	275 Infants' long white Cambric [illegible] trimmed with embroidery and [illegible] tucked, only 59 cents.
[illegible]0 DOZEN [illegible]uttons, 18, 20, 22, 24 [illegible] at [illegible]S PER DOZEN.	25 DOZEN Ladies' Hair Striped Hose, good colorings, and one of the best values yet offered, at 12½c.	50 DOZEN Ladies' Linen Hemstitched, [illegible] Embroidered Handkerchiefs. [illegible] line should be seen by every lady [illegible] Los Angeles; price 12½ cents.
[illegible]NGHAMS. [illegible] a limited quantity of [illegible] Renfrew Dress Styles	GENTS' PERCALE Dress Shirts, separate collars and cuffs; sizes broken; the line will be closed at 65c.	8 PIECES Turkey Red Bomba Table Damask [illegible] Domestic Counter. 37½ CENTS.

[illegible]DNESDAY, MARCH 10, AND FOLLOWING DAYS.

[illegible]NG BEACH HOTEL

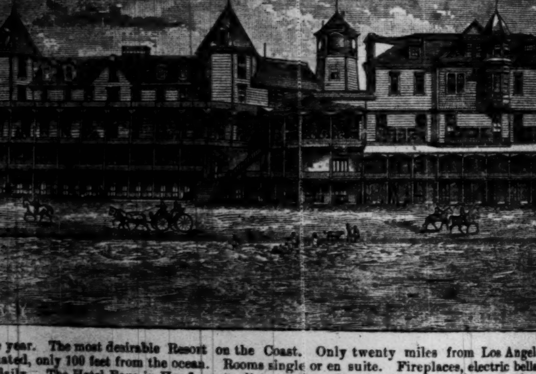

[illegible] year. The most desirable Resort on the Coast. Only twenty miles from Los Angeles. The [illegible] [illegible]ated, only 100 feet from the ocean. Rooms single or en suite. Fireplaces, electric bells, etc. Trains [illegible] [illegible]daily. The Hotel Four-in-Hand meets all trains from Los Angeles.

COWLEY & MITCHELL, Proprietors

[illegible]sements.
[illegible]MORY HALL.
[illegible] Building.
[illegible]NUAL BALL
—OF—
[illegible] LODGE NO. 74,
[illegible] RAILROAD BRAKE[illegible]
[illegible]MEN.
[illegible]ning, March 9.
[illegible] gentleman and ladies,
[illegible] Postoffice Cigar Store
[illegible] tailor, under St. Elmo
[illegible] mar6 4t
[illegible]ONAL CHURCH.
[illegible] Recitals
[illegible] given by
[illegible]ICHARDSON —
[illegible]y and Friday evenings,
[illegible]0th and 12th.
[illegible]AMME.
[illegible] "Christmas Carol;"
[illegible] other selections.
[illegible]speare's "Merry Wives
[illegible]ndsor."
[illegible]edy of "The Rivals."
[illegible] at 8 o'clock each
[illegible]KETS, $1 50. mar4 td
THEATER.
[illegible] Street.
[illegible] E. FRANK
[illegible] FRED. HUNTER
[illegible] will henceforth be [illegible] place of amuse[illegible] [illegible] drinking allowed in
[illegible]udience Nightly,
[illegible]y Evening at 8.
[illegible]Y & SATURDAY at 2,
[illegible]ittle actress,
[illegible] YOUNG,
[illegible] by the
[illegible]matic Company.
[illegible] Success...8th Year
[illegible] 3 and 4,
[illegible]'s Daughter.
[illegible] 6 and 7,
[illegible] the Soldier.
PRICES:
[illegible]25c and 50c
[illegible]25c and 15c
[illegible] 10 a. m. to 4 p. m.
[illegible] mr11 w

THE PEOPLE'S STORE.

Last week our Mr. D. A. Hamburger left us for a business trip to New York, Philadelphia and other Eastern cities. He went, we might say, by invitation, for it did not take the Eastern merchants very long to find out that away off in California, under the rays of semi-tropic sunshine, there was an establishment known as the famous People's Store. They heard even away East that the People's Store was selling piles of goods, were excellent customers, were prompt pay, were upright in their dealings, and it did not take long for these Eastern people to learn that we were good and our trade was valuable. We go East at the solicitation of such firms as:

Messrs. Sweetser, Pembroke & Co., dry goods, New York.
Messrs. Hill Brothers, milliners, New York.
Messrs. U. H. Garden & Co., hats, etc., Philadelphia.
Messrs. John Williams & Sons, Philadelphia, and other firms.

It did not take these wideawake firms long to find out that we are responsible, that we use large quantities of goods, that we are live, industrious and trustworthy. We want it understood that we sell the most goods, consequently we must buy the most goods. Buying the most goods, we must buy in large quantities. Buying in large quantities we get the benefit of the lowest prices. Getting the benefit of the lowest prices enables us to sell at the lowest prices. Selling at the lowest prices has brought us the largest trade ever enjoyed by any interior firm west of the Rocky Mountains.

THIS WEEK

We will sell a line of fine embroidered hemstitched handkerchiefs, goods never made to sell at less than 50c up to 75c. The entire line will be placed on our center tables at 25c.

On center tables the balance of Feintuch's muslin underwear.
Night gowns worth $1 25 and $1 50, only 95c.
Night gowns worth $1 and $1 25, only 75c.
Chemise worth 40c, only 25c.
Chemise worth 75c, only 50c.
Chemise worth $1 25, only 75c.

In Our Shoe Department

We have Ladies' button pebble shoes, $1. Misses' button kid shoes, 50c. Ladies' French kid shoes, $2 75. Child's calf button shoes, 75c.

In Our Boys' Clothing Department

We have Boys' knee pants, 50c. Boys' cassimere knee pants, 75c. Boys' serviceable suits, $2 50. Boys' wool cassimere suits, $2 75. Boys' very fine suits, $3 25.

Our Dress Goods and Silks

Are very low in prices, and purchasers will do well to view them.

Curtain Poles Free with 6 yards of net or curtains by the pair.

☞ The "People's Protector" sent free to our out of town trade.

A. Hamburger & Sons,
PEOPLE'S STORE,
41, 43 and 45 Spring Street, Los Angeles.

[illegible] We are in[illegible] he requires [illegible] property at [illegible] a bargain.
[illegible]ARCLAY, [illegible] Spring st.

WHITTIER, FULLER & CO.,
207 North Los Angeles Street, - - - - Los Angeles, Cal.

A FREE LANCE.

Right-and-Left Thrusts by an Independent Woman.

KEEN CUTS AT CURRENT CONCEITS.

Some Observations About John, Biddy, Katrina and Jemima—Ben Butler in New Orleans—Attention, Woman's Club.

To the Editor of the Times—SIR: Your issue of Sunday was plethoric with many subjects for the deep thinker and philanthropist.

As our duty is first to the fair ones who cast the gauntlet at Col. Howard, I would quote in commenting upon the subject,

"Tis pleasing sure to see one's name in print;
A book's a book although there's nothing in't."

During the rebellion between the Northern and Southern States, General Benjamin F. Butler issued his celebrated order, "Article No. 28," in which he was said to have licensed his soldiers to every and any act of violence or outrage against the ladies of New Orleans. Being a resident of the Crescent City at that time and a Southerner, I beg leave even at this late date to refute the charge. General Butler and his officers were daily insulted, aye even spat upon by just such women (anxious for notoriety) as "Article No. 28 referred to, viz: "those styling themselves ladies who dare insult our officers." General Butler's men and officers were spat upon in the public streets, and to this I (as others might testify who were on the balcony), when Mrs. Phillips and her family made themselves conspicuous by their unladylike behavior as the officers rode past. Mrs. Phillips was the lady(?) General Butler sent to Ship Island! The world at large condemned General Butler, although this lady (?) had sneered and jeered at the remains of one of the General's favorite young officers as the cortege passed her house. Apropos of such misinterpretation, I would again refer to the celebrated Dr. Johnson, who at a dinner party at London made some remarks slightly "off color," when one of the ladies arose from the table and withdrew; whereupon the Doctor remarked, after his usual blunt fashion, "The only immodest one has left us." In the Woman's Rights Convention at Omaha, three years ago, Mr. Rosewater, of the Bee (editor) gave mortal offense by simply using an argument to defend a point.

Another case is that of a Mr. Chapman, a Presbyterian minister, who wrote a little work called "Fashion and Principle." It was against the uses and abuses of the theater, etc. He distributed a few copies in the town and went off for his summer vacation. What was his surprise on returning to find he had *been "sat down" in a council of gossips* (during his absence) and deposed. They had decided that he was unfit as a pastor for their innocent (?) flock. I shall never forget his look and manner as he expressed his indignation. "A lot of old women to attempt to instruct or dictate to me on moral ethics! Indeed! When they have but two ideas in their heads; one that they *know* that they are married; the second (it seems they were not so well convinced of), they *think* that that is their husband standing at the gate."

Truly, we can write, but not give brains for comprehension!

"My husband is afflicted with a vein of poetry at present," said a lady to another, when an old lady responded (in the stage coach): "Did you try St. Jacob's ile?" There is everything in being understood. It is such ignorance as I have cited that the Catholic Church preaches against when it refuses the right to ignorant laymen to read and to interpret the Bible at will. To the honorable body of ladies forming the managers of the Flower Festival Society — merchants, pastors of churches (I had always supposed that the clergy ranked before societies or merchants, until reading the scholarly (?) copy of resolutions in which they are named), I would say that had the honorable body (?) taken as much pains to weigh and investigate the charges against Col. Howard as they did in condemning this honorable, high-toned and gentlemanly citizen, that was evidently given freely in their public ban of censure (without positive facts), they would have shown themselves to better advantage as mothers and wives in Israel, in attending to their own business, instead of making themselves, as they have thus proved, so well acquainted with all the indecent exposures and details of the Perkins-Baldwin case. I must confess that I was reared in an atmosphere where, to confess the knowledge of being conversant with such libertines, would ostracise one from all respectable society. Virtue is its own reward, and true nobility of character, uprightness, integrity or innocence needs no such defense. Whatever the world or society may say of man or woman so long as conscience approves they can look the whole world in the face, walking in the truth and purity of the light within. These ladies must remember that this remark [too indecent to be here repeated] will be the impetus to send it down the ages, as no name is so well remembered as that of Herostratus, who burnt the temple of Diana at Ephesus, that he might immortalize himself. Orders were given that his name should never more be mentioned. Yet Herostratus is remembered! To look upon Col. Howard would be a sufficient refutation of the charge, as he stands to all discerning eyes like the chevalier Bayard, *Sans peur et sans reproche*. His condescension in denying this charge was great. By the light reflected from ourselves we judge others!

And now, Mr. Editor, a few words on the all-absorbing topic of the Chinese question:

The strains of music floating out upon the perfume-laden air, to my window, almost within view of the tabernacle, did not recall David and his harp, as in the latter instance music was called in to soothe the wrath and prejudices of a Saul. Last night it ushered in the meeting whose motto, like that of the one which crucified a Savior, was *vox Populi vox Dei!*

Allow me to state that in many and many a household the wail arises, what can we do without them? How can we replace our good, respectful, silent, dutiful, forbearing Chinese servants? The coming exodus, I make bold to state, has not the approval of the women of our country. These men—heroes of the ballot-box, and kitchen politics, can well afford to arise in their might (for might with some means right), and sound the tocsin of a persecution. What are their wives and daughters to do? They are gently invited to buckle on the armor and cook, wash, mend, bake and brew, while these lords(?) of creation are content to sit within the shade to discuss the probability of the next move being the proper thing to yoke their females in the plow as they do in Germany, while the husband walks beside, smoking his pipe. Are we to return to a state of nonentity in our household, where the Irish, Dutch, German, English or some foreigner of [illegible] proclivities holds the baton and reigns supreme? The Wickersham case has proved a grand coup of success for the anti-Chinese question. They have flourished this "Duck" higher than ever a murderer winged his flight, and it tried to prove that all are alike; while we can point, in our own country, to thousands of as bad and even more horrible atrocities committed by farm hands and laborers—often even the assassination of benefactors!

It is saying much for the Chinaman that he loves his fatherland and home associations, and that he works like a galley-slave to horde up sufficient means in his youth to return to end his days in his native land. Not like the Irishman who spends in the foreign country that which might enrich his own land and people; and ere the brogue is rubbed from his tongue denies his country and his people;—yes! ere the rich, mellifluous sounds of the R's roll into the rushes of his native bogs he forgets his harp and shamrock, although both are fairer and sweeter than the "Stars and Bars" of his adopted country. I cannot here resist quoting Byron:

"If aught in my bosom could for an hour stay
My contempt for a nation so servile, though sore,
'Tis the glory of Grattan and genius of Moore."

I hate a renegade. I feel a contempt for the man or woman who can drown in oblivion the songs of his native warblers. I am myself of Irish extraction, but of the blood who counts its heroes and its martyrs to country, God and people—who never yet denied old Erin's claims!

I can remember with what disgust I turned (at some city in Europe), when, on hearing a stalwart German remark: "*Nein, Isch bin Americanche*," ("No, I am an American.") I thought, how happy the country to be rid of such disloyal element! For this, if no other reason, we should respect the Chinese as we would the men or women who should cling to their father or mother, no matter how they may have fallen. What right have we to dictate in religion? Is it a republic? Are we in Rome? It must be acknowledged, if they have a joss, we have a mammon. If their palate be content with rice, puppies, dogs, etc., we have epicureans who insist on frogs. If they have lepers, we have moral lepers who enter our best society and wed our fairest daughters!—by virtue of their ducats. If they can live on dirt and filth, I can conduct the curious traveler to States in our Union where there are dirt-eaters! If they have loathsome bodies, I can cite and prove as disgusting in our own civilized(?), christianized(?) land—not of the lower class, either. We point to their dwellings, forgetting the horrible condition of the Trinity Church buildings, so lately revealed in New York city, and also the revelations in Five Points! Give a glance over the bay as you proceed to Brooklyn! What does it reveal? Thousands of other *delectable* sights such as I might mention of many countries? We have accepted the woolly-headed African, with his diabolical rites and fetish orgies of his natal country, and the worship he does not deny Vhudu. Look at the records at the city of New Orleans, and read of their indecent ceremonies and midnight incantations! Then talk of the Chinese. When they are sent home, will you give them back their teachings? Will you restore to them the compass and the art of letters? America has distinguished herself in national etiquette. China was invited to open her ports and to enter our country, and when we got to Pekin we were satisfied. The Irishman should remember that it has been but very recently that whenever an advertisement for help appeared in New York or Philadelphia papers, it always concluded with the refrain, "*No Irish need apply*." If the Chinaman is laughed at for his queue and umbrella, the Irishman was long the jeered at, and his hod called "the Irishman's umbrella." Yet I have even noticed that once they themselves get a recognition or foothold there are none so intolerant. As Dickens said of his own countrymen, "they forever seem to be resenting in this country their normal condition at home." How civilized (?) we are in this age of persecution! Dynamite, lynch law, and brute force, are the weapons of the age. We have had ages of stone, iron, copper, brass, gold, silver. This may be called dynamite, when all things are "fired out."

I was in the office, a few days since, of a gentleman of the Jewish persuasion when there was brought to him a petition to sign on the Chinese question. He reluctantly took the pen and signed his name, when the specimen of *genus homo* turned to me and asked, "Would you like to sign this, madam?" "Oh, no," I responded, "I have no desire to sign my name to any such document." I thought to myself in reflecting on the Jew's signature: If one stone was cast in the streets of New York to-day at a Jew, in five minutes the mob would cry as in the days of Christ, "Crucify him! Crucify him!" The Chinese do not interfere with our institutions, nor have they yet threatened to set fire to the houses as the Irish servant girls did in Philadelphia in 1846 during the church riots when Gen. Cadwalader succeeded in calming them. I beg a vote be taken by the women of the land on the subject of the "to be or not to be" of the question, the housekeepers will suffer in every possible manner. Where are the cheap fruits and vegetables to come from? Are we to return to the ages of wooden nutmegs and canned stuffs? Who is to wash or cook at the reasonable rates of the Chinese? Where are the families of small means to find cheap, efficient help? Are we to pay, as in Colorado, $50 per month (with the use of the pantry) and the privilege of our servants to sit at the table with us? This to a lady or gentleman "to the manor born," would not be very hard or mortifying, but where is Biddy's, or Katrina's, or Jemima's consequence (who has lately struck a bonanza) if the hired help or "servant" sits "forninst her" at the table? Gentlemen of the Tabernacle meeting, I charge you to uphold the dignity of Mrs. Biddy O'Flaherty, Mrs. Katrina Snyder, and Mrs. Jemima Simpkins! lately of mining-camps, but more recently Nob Hill!

To all concerned: I have not taken a vote upon this document, but present these resolutions to your honorable body as adopted by the unanimous consent of the views and principles of

Yours respectfully,
MRS. VERNON WILLARD.

ANTELOPE VALLEY.

PROGRESS, PLANTING AND PRODUCTION.

Correspondence of the TIMES.]

LANCASTER, March 3.—People are coming in and taking up land, and going to work with a vim that means business. Men like Mr. Rand, of the west end of the valley, and Mr. Cull and Mr. Luce, of Wild Horse Prairie, have taken up and bought land, and are putting down wells and improving their places generally. They are the kind of men to go ahead, and others with less capital will follow. Mr. Rand has as fine a prospect for a good crop as is often seen in any country. He is a practical California farmer, and his knowledge of tilling the soil will be of great advantage to others who pattern after him. Besides these gentlemen, there are a great many others that have settled, and all seem to be cheered with the prospects.

In Lancaster, J. G. Wickersham, our enterprising lumber dealer and livery man, has just inclosed two fine lots on Main street, and erected thereon a windmill and a tank sufficient to irrigate said lots, which he intends planting to trees and alfalfa.

W. H. Storey, our genial station agent, has built himself a good house just east of the depot.

Our worthy general merchandise merchants, F. Glencross and J. Scherer, respectively, have laid in large stocks of goods and doing a good business.

Mr. Derreaux, our stirring hardware man, who has a fine stock of goods, is kept busy supplying pipe for the new wells that are being bored.

The Lancaster House, under the management of Mr. Williams, is doing a good business owing to the many settlers and land seekers arriving daily by the trains.

Messrs. Wicks and Jones have nearly completed a fine irrigating ditch running from Little Rock creek to Palmdale, a distance of six miles, which is to irrigate the very fine tract surrounding Palmdale and extending out on the Wild Horse Prairie. The land is fast being bought up and a thriving place is anticipated.

Near Alpine Station some very rich gold and silver mines are being opened up, and much excitement and interest prevails.

SAN GORGONIO.

RAIN.

Correspondence of the Times.]

ANNAN DALE, March 2.—On February 26th, it commenced to rain; has rained and snowed most of the time since. At this date, this morning, two inches of snow in an altitude of 2600 feet. At 2000 feet more the fall of rain and melted snow up to this time since this storm commenced is 4¼. It seems to be breaking away now.

Little Jack Horner sat in a corner,
With toothache so bad he did cry,
St. Jacobs Oil was put
On the tooth at its root,
And he said, now a cured boy am I.

Amateur Talent Wanted.

Ladies and gentlemen who are desirous of taking part in a first-class dramatic entertainment, and who have had some experience, can do so by addressing M. Lehman, Manager Owl Dramatic Club, P. O. Box 785.

POPULAR ECHOES.

Pertinent and Pointed Letters From the People

ON VARIOUS PUBLIC QUESTIONS.

Again the Celestial—The Jail Plans—An Architect's Plaint—A Touching Live-Oak Sermon of Early Days.

To the Editor of the Times—SIR: Many thanks for your manly utterances in the TIMES of the 27th ult. It was the key-note to which all the speakers at the Tabernacle pitched their tunes, and it was very gratifying to the many hundreds who were there from curiosity rather than sympathy with the movement, to see how much influence a few well-timed remarks from an influential journal will exert on an American audience and its speakers, even under very exciting circumstances. The TIMES's article of the 27th and that of Rev. A. J. Wells of the 28th cover the ground. The former from an economic, the latter from a moral, standpoint, and it would be difficult to state either in more terse or forcible language. All lovers of the good name of our common country must unite in thanking you both for your wise, temperate and timely utterances on this vexed question. Such sentiments fearlessly expressed by the better class amongst you may save you from a repetition of outrages perpetrated in your city, which will ever remain a foul blot on your fair name. Scenes of still more savage brutality have marked the proceedings of other portions of this slope within the past few months, and the same element that has disgraced other portions of your fair State is here in more than usual numbers, and only waits a fitting opportunity to step to the front and again sully your fair fame. This element, that has nothing to lose and seeks a chance to gain by disorder and destruction, is the class that those speakers who advocate "peaceful" and "lawful" expulsion must hold in check; but how well those who have made the same protestations have succeeded, let the murders, arsons, assassinations, and worse than brutal treatment of this non-resisting race, for the past year, tell. The fact is, and these gentlemen know it, that when the mob is assembled, one "rough" with a pistol or a stone can inaugurate a reign of riot, destruction and bloodshed that they nor the whole police force of the city can control. Every man that owns property, or has the best interests of your city at heart, should speak out and condemn every utterance calculated to arouse the selfish passions of those who, having no property themselves, are ever seeking a pretext to destroy or obtain that of others.

In the localities north of us, whence the Chinese have been driven, the original movers have passed resolutions, etc., claiming that they would use only "peaceable" and "lawful" means, yet in every case where the Chinese made any resistance, *force* was resorted to and law disregarded.

Either their protestations were a lie or the hoodlum element took the reins.

In the instances in which they are said to have gone "willingly," it is a most infamous falsehood and the bitterest mockery, for the poor unresisting heathen had seen his brethren shot down in cold blood, his dwellings burned, while the dead and dying were thrust in the flames, a hellish holocaust in a Christian (?) land, and all this because he did not at once go when so ordered by this irresponsible mass mob. No wonder, then, when a howling mob surround a few dozen Chinese and bid them "go," they go at once, well knowing their lives depend on obeying, as our laws and Christian civilization afford them no protection.

It is the "Ku Kluxism" of the South resumed on the Pacific Coast, animated with the same spirit and deriving its main support from the same stratum of society and conducted on the "Red Shirt" principle of terrorism over a dependent, down-trodden race. It is claimed that the Chinese are non-assimilative. So is the Negro race. Yet they exist in comparative harmony. Again, that the Chinese come here to make money, and then return with it to China. Has not every American in China gone there with the same intention?

"But they send their earnings out of the country," says another. Does not the same accusation apply with greater force to those who, having amassed fortunes by "stock watering," Wall street gambling, "milking the street," or any other means, go abroad to spend it? We do not think of criticizing their actions; yet we condemn "John," who has given us two dollars' worth of labor for every dollar he has received, for choosing to return with his hard-earned savings to his own native land, there to enjoy the fruits of his honest toil. "Filthy lepers," "Sleep like sardines," "Opium smokers," "Heathen," "Servile race," "Slaves of the Six Companies," "Imported Coolies," etc., etc., are terms used—some in ignorance and some to excite or intensify the animosity against them. As to lepers, you will find among the foreigners of Nova Scotia and New Brunswick ten where one exists in the whole United States. As to personal cleanliness, compare the first dozen Chinamen you meet on the street with the same number of other nationalities, in like conditions of life. Personal cleanliness is part of their religion.

If they do "sleep like sardines" there is one remarkable feature attending it, that is that no epidemic disease has ever had its origin from any "Chinese quarters" in the United States. And if you will visit the Italian quarters in New York, or Irish in Chicago, and then the Chinese in San Francisco, you will think yourself in a flower garden. "Opium smokers" they are, but I look upon it as a vice of less magnitude, *in every respect*, than whisky drinking, or drunkenness from any other beverage, which seems to be "winked" at by the authorities, and run day and night, week day and Sunday, in the interest of saloons. As to the crime of being a "heathen," is it not more honorable than the name of Christian, when linked with the horrible atrocities perpetrated on this unoffending race, and not only not punished but condoned?

And as to their being "slaves of the Six Companies," "servile coolies," etc., etc., I have only to say that I am informed by an intelligent Chinese merchant, who, I understand, has business relations with the Six Companies, and therefore knows of what he speaks, that the assertion that they are brought here as *slaves*, or in any manner held as slaves after arriving here, is entirely false. And he will be pleased to have anyone call on him and give him an opportunity to correct the error; corner First and Los Angeles street.

J. Cox, in issue of March 2, though a little rattled on Mr. Wells, is right as to his system of boycotting. I do not object to allowing every one to employ or patronize whom he pleases, but when any man or body of men attempt to dictate to me whom I shall employ or patronize, I rebel, and my land may lay fallow or grow to weeds before I will submit. Capital represents so much labor already performed, and is worth and must receive as much consideration as labor *not yet* performed. And when the laborer can dictate to the capitalist the terms under which he may use his capital, capital will retire and labor starve.

Count me a permanent subscriber to your paper so long as you "*dare to do right*," though it be unpopular.

G. L.

A Live-oak Sermon.

To the Editor of the Times—SIR: A few days since I saw the announcement in a San Francisco paper of the death of an eccentric individual whose acquaintance I first made some thirty years ago, in the northern mines; and a certain beautiful Sabbath afternoon at once recurred to me when he joined a little group of us who were lying around in the shade of a large live-oak near our claim, smoking and conversing on our mining ventures. One of our number jokingly proposed he should give us a sermon, which was met with the reply: "I'll do it, boys; but, understand, there's no foolishness about it." He then entertained us with the following harangue, which I entered on my diary a half-hour later, and from which I now reproduce it:

"Instead of the usual hymn, I will repeat a little story which illustrates my idea of

FAITH.

A certain pious old lady was very much surprised one day, while out riding alone, to find the steady old family horse was actually running away, on a down-hill grade. When telling her minister of her narrow escape, she said: "I jerked on the reins and called out whoa! whoa! with all my might; but he kept going faster; but I stayed in the gig, *and trusted to Providence till the breeching broke!*—when I just let go of everything and jumped." From which I deduce the following moral:

In spite of endless pulpit thumping,
If you'd be saved, do your own jumping;
Use well the powers that Heaven gave you,
Don't wait for miracles to save you.
The road is full of stumps and boulders;
Climb *them*—and not 'pon others' shoulders.
Watch your own feet, and do not dwell
'Pon how or why old Adam fell.

And now I hope you will be able to find the connection between my text and discourse—a difficult matter sometimes—for I will preach from the little word

"HOPE,"

without which this beautiful earth would only be one vast sickening charnel house.

One came, extending a hand in kindness to us; and, with His eyes upon our path, as he walked with us, uplifted our hearts with the "glad tidings of great joy" He brought. He told of "Peace on earth, good will to men," and of a Father's unending love and care. He shared our sufferings and privations, thus proving His sympathy and kinship with our needs and natures. He left us, as his legacy, the Sermon on the Mount, while his words, "Go thou and sin no more," are all the directions we need to find the upward road.

The other comes, extending a foot to us, for his jewelled hands are gracefully intertwined in a something meant for rapt adoration. He rolls his eyes upward sanctimoniously towards the frescoed ceiling of his highly-mortgaged church, and, smacking his lips in seeming ecstacy, cries out: "I only know the true plan of salvation! The lake! the lake! the burning lake! (Glory to God), and eternal torment is your just and sure doom, if you do not think and believe as I dictate."

Boys, choose ye 'twixt *Master* and man.

And now, as my benediction, try to receive into your hearts the full meaning of the sweet word

CHARITY,

the last, but not least, of the Trinity I love; and I hope you'll not be any the worse for having listened, to-day, to "poor crazy Sam," as so many like to call me.

God rest thy soul, old friend; if only we were all as true to our lights as thou wert, all the sinners, benches in the land might safely be converted into fuel for the poor.

S. AVERY.

Jail Plans.

To the Editor of the Times—SIR: In general, people agree that there are two sides to a question. Being one of the unfortunate (?) architects whose plans the Board of Supervisors, per Supervisor Ross, thought were unworthy of adoption (vide Express, "unworthy of consideration"), and, as there is no other way of obtaining redress from such sweeping remarks, I take this. I had intended, anyhow, to address you on the subject of "Competitive Plans;" but will now try to "kill two birds with one stone."

The Board have no other alternative now but that they must again invite competitive plans from the architects; already seven of us have needlessly prepared two sets of plans, at an average cost to each of not less than $550. All of these have been returned without cause, or any compensation allowed; and, were a record made of all the competitions in this and other countries, it is without precedent.

Others, like myself, have resolved that if we again devote our time to getting up plans it would only be on some such basis as the following:

Let the Board of Supervisors draw up certain requirements as to location, size of building, accommodations required, kind of material to be used in building and a limit of cost given; plans all to be to a uniform scale, no coloring; a reasonable time given for preparation; plans to be sent in under motto to Supervisors; a ballot taken by the names of the Presidents of the Institutes of Architects of four or five of our large cities, and the plans sent with a copy of the conditions to the one on whom the ballot falls, and asking for his award.

N. B.—This will be had without fee more than honorary. And as the Board cannot but confess, and evidence goes to show, that they are but amateurs in the plan business, it will be to the interest of the people that some such usual procedure be resorted to, and as in all other similar instances it will be the means of securing the best possible talent, satisfaction to the Supervisors, the people and the architects.

Let it be understood that I have no antipathy against the Supervisors; but as an evidence of good faith and the confidence I have in the result, I am ready to undertake the expense if such procedure is applied to any of the sets of plans that have now been made, not to exceed $75 (more than sufficient). Moreover, had such procedure been resorted to in the first instance, the county would have been richer somewhere from $2700 to $3000 in the shape of rent saved for old premises by delay of the new and official expenses examining plans.

In conclusion, as the Supervisors must now know that the money proposed to be expended is not sufficient for such a building as the county now requires—let alone the future—let a further sum now be added. And a much more important question to consider is the advisability of putting the jail where it was proposed to be built, viz: on the summit of the hill. Any building, however small or beautiful, would be a continual eyesore alongside of its companion, the proposed new courthouse, besides curtailing the now not too sufficient site for the latter. Let the people consider but a few minutes, and they will at least agree with me in this.

Respectfully,
W. W. WILSON.

THE COURTS.

SATURDAY, March 6.

SUPERIOR COURT (Department One)—*Judge Cheney.*

SET FOR MONDAY.

Estates of Tedford minors.
Estate of H. T. Spencer.
Estate of W. H. Nordholt.
Estate of Coover.
Estate of J. M. Clark.
Estate of McDonald.
Estate of Randolph.
Estate of Bullock.
Estates of McClellan minors.
Estate of Day.
Estate of Glore.
Estate of Beulock.
Estate of Woodworth.
Estate of L. M. Carter.
Estate of Mary Fulton.
Estate of Nordholt.
Estate of Eli W. Hawkins.
Estate of S. Strong.
Estate of Coover.
Estate of Wallace Woodworth.
Estate of E. Peck.
Estate of Claud Reys.
Estate of J. H. Bullock.
Estate of Stephens.
Estate of Repetto.
Siegel vs. His Creditors.
People vs. Levering.

SUPERIOR COURT (Department Two)—*Judge Brunson.*

Boyle vs. Witte: Judgment modified to read "Without costs to either party."

Freeman vs. Root: Passed for the session.

Graham vs. Graham: Decree for plaintiff. Plaintiff to resume maiden name, Giberson:

SET FOR MONDAY.

Hannell vs. Pfeninger.
Baldwin vs. Bell.

TOWNSHIP COURT—*Justice Ranney.*

People vs. Wm. G. Emptage: Assault to murder. Examination March 11, at 10 a. m.

People vs. W. E. Campbell: Disturbing the peace. Acquitted.

People vs. Valenzuela: Assault to murder. Examination March 12, at 10 a. m.

SET FOR MONDAY.

People vs. W. E. Campbell.

FINANCE AND TRADE.

Stocks and Bonds.

By Telegraph to The Times.

NEW YORK, March 6.—Government bonds were active and strong. State bonds were dull and heavy.

The feature in stocks was the sale of 95,820 shares of Reading, with a net gain of 1⅜ per cent. This result is attributed to manipulation. The market showed generally firm at the opening, and, after yielding a fraction, again became firm, reaching the highest figure a little after midday. There was considerable weakness after 1 o'clock, but in the last hour the market was again firm and closed steady to firm. Comparing prices this evening with those a week ago, everything on the active list is higher.

Money on call easy, 1@3.

Prime paper, 4@5.

Exchange bills dull, steady, $4 87¼; demand, $4 89¼.

NEW YORK STOCKS.

NEW YORK, March 6.

3 per cents	100¾	Or. Navigation	133¼
4½ per cents	112¼	Transcontinental	31¾
4 per cents	127¼	Or. Imp'ment	30¼
Central Pacific	43	Pacific Mail	59⅞
Denver & R G	16	Panama	98
Kansas & Tex	28⅞	Texas Pacific	11⅝
Northern Pac	26¼	Union Pacific	49⅜
N P preferred	59	United States	64⅛
Northwestern	109⅜	Fargo	121
N. Y. Central	136⅜	Western Union	70¼

SAN FRANCISCO STOCKS.

SAN FRANCISCO, March 6.

Best and Belcher	1 55	Peerless	05
Chollar	1 05	Potosi	40
Gould and Curry	1 00	Savage	1 10
Hale and N	2 05	Sierra Nevada	80
Ophir	50	Union Con	60
Peer	10		

San Francisco Grain Market.

SAN FRANCISCO, March 6.—Wheat steady; No. 1 shipping, $1 28⅞@1 30. Barley quiet; feed, $1 22½@1 25; brewing, $1 40@1 50. Corn dull; California, small yellow and white, $1 20@1 25.

Chicago Grain Market.

By Associated Press to the Times.

CHICAGO, March 6.—Wheat strong; 81c cash; 85⅝c May; 87¼c June. Corn higher; 37⅛c cash; 40⅛c May. No afternoon board.

English Grain Market.

LIVERPOOL, March 6.—Wheat dull, supply good; winter, 7s 1d, steady; spring, 8s 1d, steady. Flour, 8s 2d, steady. Corn—Supply good; spot, 4s 2½d, steady; March, 4s 2d, steady; April and May, 4s 2d, easy.

Pork.

CHICAGO, March 6.—Pork higher; $10 35 cash; $10 47½ May.

Petroleum.

NEW YORK, March 6.—Petroleum firm; United closed at 79⅛c.

Los Angeles Produce Market.

The following is the official record of the Los Angeles Produce Exchange, corrected daily. In the quotations, unless otherwise stated, it is to be understood that the first figure is the highest price bid and the last the lowest price asked. These quotations are for round lots from first hands; for small lots out of store higher prices are asked.

WHEAT—Australian No. 1, $1 40, bid, do No. 2, $1 10, asked; do No. 3, $1 05, asked White Russian, $1 35, asked; Gold Drop, $1 25, bid; Sonora, $1 60, asked; Defiance, No 1 seed, $1 25@1 40; do No. 2, $1 25, asked; Odessa, No. 1, $1 20, asked; job lots, $1 30, asked RYE—No. 1, $2, asked.

OATS—Surprise, $1 50@1 90.

BARLEY—Feed, No. 1, old, spot, $1 17½@ do new, spot, $1 20@1 25; Old barley, spot, $1 15; Seller, 1886, 65@75c.

CORN—Large yellow, carload lots, 90 $1 10; do, job lots, $1 10, asked; Egyptian Corn, $1 00, bid; Small yellow, car lots, 90c@$1 10; Large white, $1 10, asked; Small white, $1 10, asked.

FLOUR—Los Angeles XXXX, Extra Family Pat. Rol. flour, $4 50, asked; Capitol Mills Extra Family Pat. Rolled flour, $4 65, asked.

MILL FEED—Bran, $17 00, asked; Shorts, $19 00, asked; Mixed feed, $1 20, asked; do Corn and Barley, $1 30, asked; Cracked corn, $1 20, asked; Cracked barley, $1 35, asked; Ground barley, $1 35, asked; Rolled barley, $1 35, asked.

GRAIN BAGS—Mill sacks, 3@4c; 1885 Calcutta spot, 5¾@6¼c; Potato sacks, 2¾@3c.

SEED—Alfalfa, new, 10@12½c.

HAY—Barley, W. B., No. 1, old, $8 50, asked; do new, $12 00, asked; Barley, R. B., No. 1, $10 00, asked; Alfalfa, W. B., $8 50@10 00 Wheat, R. B., $12 00, bid; Wheat, W. B., $13 00, asked; Oat, W. B., $11 00, bid.

POTATOES—Early Rose, Northern, $1 00, asked; Irish Beauties, seed, $1 00, asked; Peerless, seed, $1 00, asked; Peachblows, 80c@$1 00; new potatoes, $1 00, asked; Early Rose, seed, $1 10, asked; Garnet Chili, 90c@$1 20; White Elephant, $3 00, asked.

SWEET POTATOES—Yellow, 70c@$1 00; Red and White, 50c asked.

BUTTER—Fancy roll, ℔ ℔, 23c, asked Choice roll, 22½c, asked; Fair roll, 12½c, asked; Mixed store, 10@15c; Firkin cooking, 10c, asked.

CHEESE—Large, 12½c, asked; Small, 13½c, asked; do 3-℔ hand, 14½c, asked.

EGGS—Fresh, 13@15c.

HONEY—Extracted light, 3½@4c; Job lots, 4½c, asked; Amber, 3@4c; Comb, 10@12½c.

BEESWAX—Beeswax, 20@22c.

ONIONS—Northern Yellow Danvers, $2 50 @3 00; Cut, $2 50, asked.

VEGETABLES MIXED—Chilies, 7½@10c ℔; Garlic, 14@15c; Cabbage, ℔ 100 ℔s 90c, asked.

BEANS AND DRIED PEAS—Pink No 1, $1 30, asked; Wesvely, 50c, asked; do job lots No. 1, $1 00@1 30; do, No. 2, 50c, asked; Bayous, $1 50, asked; Lima, $2 50; Navy, large, $1 50, bid; do small, $2 00@2 20; Black-eyed, $1 65, asked; Garavances, $3 00, asked; Green field peas, $2 00@2 50, Lentils, $3 00, asked.

POULTRY—Hens, No. 1, ℔ doz, $5 00@6 00; Old roosters, $4 00@5 00; Young roosters, $5 00@6 00; Broilers, large, $4 00@4 50; Broilers, small, $3 00@4 00; Ducks, large, $5 00@6 00; do small, $3 00@4 00; Geese, each, $1 25 @2 25; Turkeys, 14@16c ℔ ℔.

LIVE STOCK—Live hogs, 2¾@3c.

DRIED FRUIT—Peaches, sun dried, 7½c, asked; do No. 2, 3c; do peeled, 10c asked; do peeled No. 1, 4, 8c, asked; Pitted plums, 10c, asked; Plums, pitted evap., 10c, asked; Prunes, Cala. French, 7c, asked; do Cala. German, 5½c, asked; do Hungarian, 7c, asked; Apricots, sun dried, 6c, asked; Apples, evaporated, 6½c asked; do evaporated Sonoma, 6c, asked; do Hunt's Alden, 8½c, asked; do sun dried; 3½c, asked; do, sun dried quartered, 2½c, asked.

RAISINS—Layers, $2 00, asked; Extra London layers, new, $2 15, asked; Three Crown layers, new, $2 00, asked; Loose Muscatels, $1 50@1 75, asked; Bulk raisins, 5@6c; Dried grapes, 3½c.

NUTS—Walnuts, new, 6¼@7½c; Peanuts, Cala. No. 1, 5c, asked; do Cala. No. 2, 2½c, asked; do Eastern, 9c, asked. Almonds, S. S., 14c, asked; do H. S., 8c, asked.

CITRUS FRUITS—Oranges, Los Angeles, new crop, f. o. b., $1 00@1 25; Riverside, $2 25, asked; Lemons, seedling, ℔ box, $1 25 asked; Eureka, $2 50, asked; Limes, $1 00, asked.

SKINS—Short wool, each, 15@20c, bid; Long wool, 75c, bid; Shearlings, 10c, bid.

WOOL—Fall clip, ℔ ℔, 7½c, bid; Spring clip, 10c, bid.

PROVISIONS—Extra light bacon, 11c, asked; Light, 10c, asked; Clear Medium, 9c, asked; Medium bacon, 8½c, asked; Heavy bacon, 7½c, asked.

LARD—40-℔ tins, 9c, asked; 3-℔ pails, 10c, asked; 5-℔ pails, 9½c, asked; 10-℔ pails, 9c, asked.

HAMS—Eastern sugar-cured, 12@14c, asked; California, 10c, asked.

HIDES—Dry, 17c, bid; Kip, 16c, bid; Calf, 18½c, bid; culls ½c less.

CRANBERRIES—Cape Cod, ℔ bbl, $12 00, asked.

Los Angeles Wholesale Meat Market

Corrected for the Times by S. Meier, 49 South Spring street.

The following are prices for whole carcasses:

BEEF—First grade, 7½c per pound; second grade, 6½c; third grade, 6c.

MUTTON—5c per pound for Ewes and 6c for Wethers.

LAMB—Spring, 8c.

VEAL—From 7 to 9c per pound.

HOGS—On foot, hard, 3@3½c per pound; dressed, 6c

Real Estate Transfers.

[Reported by Gillette & Gibson.]

SATURDAY, March 6, 1886.

CONVEYANCES.

Jotham Bixby to W G Kerckhoff: Lots 3, 7, 8, 17, 19, 20, 21, 22, 23, 24 and 25, Janes subdivision of block 47, San Pedro, $350.

John F Janes and Ina L Janes, his wife, to W G Kerckhoff: 25-100 of an acre in Ro Palos Verdes, $1000.

George Kerckhoff to Ina Leonora Janes: N 30 feet of lot A, Kerckhoff tract, $1750.

A O Porter, P M Green, Walter R E Ward, Ella F Martin and H G Bennett to Joseph N Knowalsky: Lot 5?, Dr Congar tract, $175.

Los Angeles City Homestead Association to Mrs Fanny Schreck, wife of Jacob Schreck: Lot 7, block 2, Los Angeles Homestead tract, $300.

N P Campbell to Thomas F Murphy: Lot 7, block 2, Los Angeles Homestead tract, $350.

F W Wood to E B Grandin: Lot 4, block F, Mott tract.

Hattie F Williams and J H P Williams, her husband, to S T McFadden: Lot 6 and E 45 feet of lot 5, Mills subdivision of block 88, O S, $1750.

J H P Williams to Hattie F Williams: Lot 4 and W 10 feet of lot 5, Mills subdivision of block 88, O S, love.

Bernard Newman to Daniel O Miltimore: 3 acres in S E corner, section 1, township 2 S, range 14 W, $1800.

Los Angeles Cemetery Association to Amanda L Bangs: Front W ½ of lot 236, Evergreen Cemetery, $37 50.

Emma R Sheldon and F C Sheldon to O M Arnold: Agreement to convey lot 7, block B, San Pascual tract, and lot adjoining, $19,000.

Martha F Nadeau to George A Nadeau: S ½ of E ½ of S W ¼, section 21, township 2 S, range 13 W; W 25 acres of S E ¼ of S W ¼, section 21, township 2 S, range 13 W, $9750.

G W Kintz to W D Vawter, W S Vawter and E J Vawter, as W D Vawter & Co: East Side bath property, Santa Monica, $140.

H C Graham to John McArthur and P T Durfy: Lot Q, block 50, Santa Monica, $500.

John B Niles to Mrs Ellen Baldwin and J Baldwin: Lots 5 and 6, block 12, Pioneer Building Lot Association tract, $500.

John G Reed to P C Tonner: Agreement to convey lot 6, block 105, Pomona, $250.

I B Ward and S L Ward, her husband, to B B Briggs: Lot 1 and E ½ of lot 2, block F, Crescenta Canyada, $3000.

L Mesmer to Elsie Destie: Part of lot 10, block 5, Ord's survey, $11,000.

Los Angeles Improvement Company to W E Rogers: Lots 1 and 2, block C, in lot 3, block 39, H S, $570.

Augustus Gunlach to F E Van Houten: Agreement to convey lot on E line of Workman street, East Los Angeles, $500.

ATTACHMENTS, LIENS, ETC.

John Bryson vs Gay S Allen and Nettie S Allen, composing firm of Dr Allen & Allen, G W Morgan and James R Brown: Attachment levied on lot 4, block 1, Nichols addition and E 50 feet of lot 1, block 20, O S, $600.

MISCELLANEOUS.

P J Congdon to Mattie S Hill: Release of mortgage, book 56, page 459.

Anna F Thompson to W T Kittredge: Release of mortgage, book 54, page 198.

R F and J O Lotspeich to A R Finley and J A Finley: Release of mortgage, book 55, page 301.

T E Stanton to Hervey Lindley: Chattel mortgage on property in photographic rooms in Temple block; 6 months, 18 per cent. per annum, $500.

The Woman's Christian Temperance Union meets the second and fourth Thursdays of each month, at 2:30 p. m., at the First Presbyterian Church.

Metaphysical Healing

Taught and practiced. Miss COOLEY, 263 South Spring street. Hours 9 a. m. to 2 p. m. and 7 to 8 p. m.

Beardless Barley

For sale. E. L. Mayberry, San Gabriel, California.

For Sale!

BARGAINS! BARGAINS!

$4000—New house of 9 rooms, bath room, with marble top washstand, closets, etc.; modern bay window, with Bohemian glass; large range with hot water attachments, electric bells, etc.; house on brick foundation; large lot, close to street cars, splendid location. We can convince anybody this is a genuine bargain.

$9100—Nice lot on Hill st., this side of Eighth.

$1800—21 acres alfalfa ranch; splendid ranch.

$1150—House of four rooms, hard finished; good well of water with pump; no water rent; has rented for $15 per month; good lot, all inclosed. Certainly cheap.

$2200—Splendid lot on Olive st., with nice shrubbery.

$3000—Nice cottage of 6 rooms, bath, pantry, closets, marble top wash stand, etc.; lot 40x120; close to Olive st. cars; shrubbery and lawn. See it.

$10,000—Fine two-story house and very large corner lot; beautiful place, lovely lawn and shrubbery, excellent location, fine view; fine property on every side. Sure to be worth more.

$2000—Cottage of 5 large rooms, bath and pantry, on the hill near to business. Good sized lot, street graded.

$550—Beautiful lot on Walnut ave., all covered with orange, peach and apple trees.

$1300—Lot on west side of Olive st., 50x155; must build.

$6400—Beautiful residence on Fort street; nicely located on west side; large lot; good barn; lovely yard; see it.

$2400—Cottage, six hard-finished rooms; good location.

$3700—Seven acres just outside city; five acres fruit bearing; house of five rooms, hard finished; well, windmill, tank, etc.

$1500—Cottage of five rooms; hard finished; high ceilings; brick foundation; little over one block from street cars; lot 50x130; picket fence in front; splendid bargain.

$1800—New cottage of four rooms, bath and closets, hard finished; two bay windows; sliding doors; excellent neighborhood; lot set to orange trees, grapevines, black berries, etc.; very neat place and cheap.

Desirable property in all parts of the city and country. Money to loan.

LAMB & GRIFFIN.

jun18 tf 19 W First st., Widney Block.

D. DESMOND,

LEADING

HATTER.

SOLE AGENT FOR

GENT'S

Foster Kid Gloves.

109 NORTH MAIN ST.

fe14Su3m

W. R. BLACKMAN,
Expert Accountant

Partnership, Company and other Accounts Kept, Investigated, Arranged and Arbitrated.
Office, 42 N. Spring st., Los Angeles.
sept24 tf

5 ACRES, $850.

Another Pasadena Bargain.

THIS TIME IT IS FIVE ACRES OF choice level land, now in barley, with ample water right piped to the land. The owner must sell, and is offering it a few days at $850.

WARD BROTHERS,
The Leading and Oldest Real Estate, Loan and Insurance Firm in Pasadena,
Office, No. 5 N. Fair Oaks Ave.
(Adjoining Postoffice.) oc25

AUSTRALIAN COAL.

WHOLESALE AND RETAIL—At yard of the Los Angeles Gas Company, corner Aliso and Center sts.

LOS ANGELES GAS COMPANY,
mr3tf Office No. 9 Sonora st.

$3300.

HOUSE OF EIGHT ROOMS, HARD-FINished; lot 75x120 feet.
F. H. BARCLAY,
fe10tf 9 S. Spring st.

MASSAGE,
Manipulation and Swedish Movement Cure,
BY MISS C. STAPFER.
(Late of Boston)
237 S. SPRING ST. Office hours, 3:30 to 5:30
mr3tf

CHEAP TWO-ACRE LOTS.

$1100 FOR TWO ACRES, ON ONE of the principal streets, just outside city limits; new Perkins windmill and tank; large two-story stable; pepper and gum trees on front and side; very healthy and desirable location. Also several two-acre lots in same tract for $500. Apply to
R. VERCH,
fe20 1m Room 80, Temple Block.

OPIUM MORPHINE AND WHISKY habit cured by Dr. L. E. Keeley's Double Chloride of Gold Remedy. The worst cases of hypodermic injections and opium smoking permanently cured. Testimonials from many of the cured, and books on habits mailed free. Call or write. DR. G. G. STRONG, 21 Third street, agent for Pacific Coast, San Francisco. SuWeFr&w3m

Champion Livery, Feed, Sale and Exchange Stables,
41 Aliso St., Corner of Alameda.
Horses boarded by the day or month. Saddle and buggy horses for sale, to let or exchange.
fe10 1m I. WICKERSHAM, Prop.

NEW ENGLAND BAKERY.

HOUSE & GIBSON,
241 S. Spring St., Los Angeles.

THE PROPRIETORS HAVE HAD LONG experience in the business, and give the public assurance of perfect goods. T. A. House was formerly proprietor of the New England Bakery, East Los Angeles. Mr. Gibson was the originator and manufacturer of the German milk bread known by everybody as "Brown's Bread." Increasing business demanded a more central location, which they have secured as above. They respectfully ask their old friends and the public generally to call on them. ja22tf

N. STANB ERY'S
Fort street Wood and Coal Yard.
Dealer in wood and coal, hay and grain Delivered to any part of the city. Orders promptly attended to. Patronage solicited. 320 Fort st., bet. Fourth and Fifth. [illegible]

Auction Sales.

AUCTION SALES.

By John C. Bell & Co.,

REAL ESTATE & GENERAL AUCTIONEERS Office, Room 126 Nadeau Block. Take the elevator. The boy will direct you to the office

ELEGANT CITY LOTS
—IN—
EAST LOS ANGELES.

On Monday, March 8, 1886,

That elegant property at

NO. 208 DALY STREET,

On the grounds at 10 o'clock.

Twenty-five Beautiful Lots.

Each lot has a magnificent view, and on a level with the highest hills on this side. The Hellman street railroad will be continued past the door of this property. Short distance from Downey avenue, the fashionable driveway. This property not only commands a fine view of the city; also of the highlands. City water; best of drainage; fine neighborhood; churches of every denomination; highest order of schools; a great number of fine and costly buildings being erected; more so than in any part of Los Angeles. Picturesque and elegant laid out grounds. Here are the mansions and palatial residences of Hancock Johnston, Esq., R. N. C. Wilson, Esq., Wm. Lacy, Esq., S. Speedy, Esq., and others. A positive fact, and stated by some of our best and noted physicians, that East Los Angeles is much more healthy than on this side, on account that almost every lot in East Los Angeles is on a level of the highest hill on this side. Daly street property; you go north from Downey avenue toward the Arroyo Seco. No hills to climb; level as a floor; about ten minutes' ride to the Postoffice. Strangers and others, we would be pleased to have you examine our lots, and wait if you wish to purchase until our sale comes off. If you see them you will surely buy. Free carriages will meet you on the morning of sale and take you direct on to the ground. Fine trees of all kinds on the ground, and the property is surrounded with a beautiful cypress hedge. Don't fail to see this property; it will take you only a few moments.

fe28td JOHN C. BELL, Auctioneer.

350 Tons of Hay AT AUCTION

On WEDNESDAY, March 10

AT 10 O'CLOCK A. M.,

ON MAIN ST., BELOW WASHINGTON ST.

The sale will take place on the grounds in lots of five tons or more.

fe28td JOHN C. BELL, Auctioneer.

GRAND EXCURSION
AND
GREAT AUCTION SALE
AT PASADENA.
In front of the beautiful Raymond Hotel,
By JOHN C. BELL & CO
On — —
AT — O'CLOCK. —
This will be the Real Estate Sale of the Season.

Free lunch and free carriages at the ground. By kind permission of Mr. Raymond, the proprietor, and Mr. Muchmore, the superintendent, we will make the sale in front of the beautiful Raymond Hotel. Also the free lunch.

—50—
Delightfully Situated Villa Lots,
On Fair Oaks, Pasadena and Terrace avenues, to be sold without reserve.
Particulars hereafter.
JOHN C. BELL,
fe26 Auctioneers.

CONSUMPTION

And all the various diseases of the
HEAD, THROAT AND CHEST
Including the
EYE, EAR AND HEART
Successfully treated by
M. HILTON WILLIAMS,
, D., M. C. P. S. O.,
275 N. MAIN ST.,
Next Diamond House, Los Angeles, Cal.

For sixteen years proprietor of the Detroit Throat and Lung Hospital, and over 70,000 cases treated.

All diseases of the respiratory organs treated by the most improved Medicated Inhalations, thus bringing the remedies into direct contact with the disease t parts. These are in all cases combined with proper constitutional remedies for the liver, stomach, nervous system, blood, etc. The efficacy of this system of practice is attested by the fact that out of 5500 persons treated in Los Angeles during the past two years only twelve have died, and those had treatment only with a view of prolonging life.

In order to convince our Eastern afflicted friends of the necessity of direct medication in Catarrh, Throat and Pulmonary Diseases, in addition to our wonderful climate, we give a few testimonials from those already cured:

HON. ERASTUS KELLY, Montreal, Canada, says: The Southern California climate is ahead of anything I have ever enjoyed, and yet it was insufficient to cure me of tubercular consumption, second stage, until assisted by Dr. Williams's Medicated Inhalations, which did the work in five months from the time I began treatment.

JAMES STARTLING, Esq., San Francisco, Cal., says: In the year 1878 I caught a fearful cold, which settled upon my chest and produced consumption, which greatly reduced me in flesh and weight. I lost in all 73 pounds. I came to Southern California as a last resort, but soon found the expectoration increased, strength failing, night sweats constant, and I feared the worst; but having met one of Dr. Williams' patients, Mr. R. W. Lewis, formerly connected with the New W. W. Sewing Machine Co., of Los Angeles, who told me what wonderful things Dr. Williams had done for him, I resolved to try once more, and to my surprise I gained 12 pounds in one month, and in four months I was as well as ever.

MRS. MARTHY LANGDON, Cedar Rapids, Iowa, says: Dr. Williams cured me of catarrh in three months, after suffering for 14 years.

MISS AMELIA HARRISON, Portland, Oregon, says: I was cured of catarrh by Dr. Williams in two and a half months, after suffering for ten years.

JOHN HEMINWAY, Chicago, Ills., says: For 16 years I had been badly afflicted with Bronchial Catarrh. Dr. Williams cured me in five months, while I was a temporary resident at Los Angeles.

WM. CLEVELAND, Esq., Dubuque, Iowa, says: The cold, damp winters of our State had induced catarrh in me until I had lost all sense of smell. I also coughed a good deal from my lungs. In visiting Los Angeles I was persuaded by friends to employ Dr. Williams as my physician, which I did. The first inhalation gave me great relief, and in one month I returned home entirely cured of that most disgusting disease.

WALTER SPRAGUE, Esq., Kingston, Canada, says: Consumption is hereditary in both my father's and mother's family, and when I was about 14 years old tubercular consumption began to show itself in me. I began a hacking cough, had night sweats, chills and fever every day, and began losing flesh. I went to Los Angeles in the hope of a cure by climatic changes, but in a month I found I required more than climate and placed myself under the care of Dr. Williams, who in a few months had me entirely cured. I would advise all who are similarly afflicted to try Dr. Williams' Medicated Inhalations, as they saved my life.

The very best of references given by consent of those who live in this city and are entirely cured.

CONSULTATION FREE.

Those who desire to consult with me in regard to their cases or to location as to climate, had better call at my office for consultation and examination, but if impossible to do so can write for a copy of my Medical Treatise, containing a list of questions. Address,

M. HILTON WILLIAMS, M. D.,
275 North Main street, Los Angeles, Cal.
Office hours—From 10 a. m. to 4 p. m.
jun28

CLEMENT & GAY

NEW AND SECOND-HAND
FURNITURE DEALERS.

FURNITURE BOUGHT AND SOLD, PICTure frames and furniture renewed. Pictures enlarged to any size in any grade desired. Also sewing machines for sale cheap. Open day and evening. Downey Avenue, East Los Angeles, near Chestnut street no19tf

H. T. HAZARD. JAS. R. TOWNSEND
HAZARD & TOWNSEND,
SOLICITORS OF
PATENTS
Patents procured in all countries. Copyrights, Trade Marks and labels.
ROOM 9, DOWNEY BLOCK.

H. T. HAZARD, Attorney-at-Law, will practice in all the courts. fe10

Miscellaneous.

DOWN! DOWN! DOWN!

TO-DAY WE OFFER LOWER RATES

BY THE NEW SHORT LINE

TO ALL POINTS EAST!

Via California Southern,
Atlantic and Pacific,
And Santa Fe Railroads

THAN ANY COMPETITOR!

Clean Fresh Trains Every Morning!
Pullman Sleepers! Santa Fe Emigrant Sleepers!

CHAS. T. PARSONS, Ticket Agent,
mr6 2t 230 NORTH MAIN STREET.

OLIVEWOOD.

TWO ELEGANT DWELLINGS FOR SALE

AT OLIVEWOOD,

Within two minutes' walk of Olivewood Station, on the line of the Los Angeles and San Gabriel Valley Railroad, one mile beyond Pasadena, and ten miles from Los Angeles. The houses are models of architectural beauty and convenience, designed by the best architects and built under the personal supervision of the owner, with due regard to location, prospect and the peculiar needs of our climate. Now being completed. Of these

"MYRTLE COTTAGE"

Is a six-room dwelling, with four rooms and bath on first floor, and two charming chambers on second floor. Style, Queen Anne; numerous closets, cellar, garret; the best of ventilation; lovely verandah; colored glass windows; hot and cold water. W. B. Stewart, architect. Inside finished in natural wood, varnished. Corner lot 110 feet on north side of Locust street (60 feet wide) by 200 feet on west side Elm avenue (80 feet wide). Covered with four-year-old grape vines.

"ROSEBUSH"

Is a one-story mansion of seven large rooms, wide hall and bath room on one floor. Attic floored over, 12 feet high and 40x65 feet. Can be finished into eight or ten additional rooms for boarding house purposes. Elegant front piazza, facing the highest point of the mountains. Hot and cold water. Large brick cellar, with cement floor. Best of ventilation. Burgess Reeve, architect. Corner lot on southwest corner Elm avenue, 100 feet, by 310 feet on Maple street, 60 feet wide. Covered with four-year-old grape vines.

Abundant mountain water in iron pipes in all the streets. Water rights go with the property.

Terms—Cash, or one-half cash, balance at one or two years at 8 per cent per annum interest.

Send for circulars describing "Olivewood" to the undersigned, or to GRIFFIN & SCHROEDER, No. 4 West First street, Los Angeles.

LOTS FOR SALE

Only to parties agreeing to erect handsome dwellings, costing not less than $3000 each. Sixty-four lots, averaging 100x300 feet, at reasonable prices, and on easy terms, my object being to make Olivewood the most delightful neighborhood for residence purposes only, of any suburb of Los Angeles.

WANTED.

A first-class man, with $5000 to $10,000 capital, to establish a country store at Olivewood Station. Rare chance for a good party. Liberal inducements afforded to the right man or firm.

C. T. HOPKINS,
fe28 1mSu *OLIVEWOOD, PASADENA.*

READ
SOME OF THE BARGAINS
OFFERED BY
H. J. SHOULTERS & CO.,
55 NORTH SPRING ST.

3—House of 9 finished rooms, 1½ acres, on Washington st. Price $4900.
5—Ten acres and house. Price $3000.
6—Thirteen acres on Temple st. Price $3000.
8—Lot on Guadelupe and Geary sts., $1100.
10—San Gabriel village, 10 acres, $10,000
13—House on Olive and Tenth, $9000.
15—Ten acres near University, $10,000.
16—Five acres half mile from Main st. cars, $3000.
18—House and lot on Boyle Heights, $4000.
20—House on Fort, cor. Tenth, $9000.
21—Five acres on Figueroa st., $9000.
27—Lot on Hill st., $4500.
22—House on Buena Vista st., $5000.
27—House on Downey ave., $2800.
28—Seven acres 6 miles from city, $2500.
29—Two lots in Myrtle tract, $300 each.
30—House on Bunker Hill ave., $7500.
31½—Ten acres near Vernon schoolhouse, $1600 if sold by Wednesday.
32—House of ten acres, half mile from city limits, $4000.
34—Thirteen acres adjoining city limits, $12,000.
38—New house near Sixth st., $3300.
40—Nine acres on Boyle Heights, $[illegible]
41—Eight acres on Boyle Heights, $[illegible]
42—House and ten acres near city limits, $3000.
46—Lots on Temple st., $350.
47—Lot on Seventh st., $900.
48—Lots near Ellis Villa College, $450 and $500.
50—Forty acres and house 1¼ miles of Machado Depot, $4000.
56—Forty acres 5 miles of Santa Monica, on railroad, $4000.
57—Five acres on Boyle Heights, next to proposed electric street car line, $6000, if taken this week.

☞ Many other equally good chances on our books.

fe21

74° GASOLINE.

Pure Deodorized. Guaranteed of the Best Quality.

20c PER GALLON IN CASE LOTS.

WHITTIER, FULLER & CO.,
207 North Los Angeles Street, - - - - Los Angeles, Cal.

[illegible] and Methodist church, may congratulate itself on having the services of one so generous and competent. The Sabbath school gives concert the first Sunday evening of each month.

AN OBSERVER.

CONSTANTINOPLE, March 8.—A desperate attack was made by Arabs to-day on navvies working on the Turkish railways near Franja. Several engineers and thirty workmen were killed.

taken out are seriously injured but physicians are of opinion that some of them may recover.

The Board of Mine Examiners left for the mines this evening to inquire into the cause of the explosion.

[illegible] from abroad to conduct such an organization, I would here suggest that, as we have in our city those who are thorough musicians and fully competent to successfully direct a musical organization of any high order, why not give them the preference?"

Several boys were playing on a ladder, and upon the roof of the freight depot, when one of them lost his footing and fell to the ground, dislocating his neck, and dying in a few minutes. The unfortunate lad was 10 or 12 years old, and the son of G. W. Olsen, the village shoemaker.

FOR EXCHANGE—For good Eastern property or for sale on easy installments, both city and country property, improved and unimproved. Domestic S. M. Co., cor. First and Main sts. fe26 tf

FOR EXCHANGE—Country property for property in overflowed districts in city. M. L. WICKS, rooms 1 and 4, Postoffice block, city. fe9tf

LOST.

LOST—From a moving, two umbrellas and one black silk parasol. Finder please leave at 35 S. Spring st. and receive reward. mr6tf

LOST—In past few days, a gold-bar breast-pin, with cameo setting. Finder will receive reward by leaving at 219 S. Spring st. mr7tf

[illegible] mr9 10t

PERSONAL.

PERSONAL—Information wanted concerning the whereabouts of Francis A. Denham, who left Minneapolis, Minn., some eighteen years ago for Los Angeles, and left some property in Minneapolis. Address P. O. Box 1318, Los Angeles city. mr7 2t

To Capitalists, Etc.

GENUINE INVESTMENT—$20,000 WILL purchase one of the best real estate bargains in city property, which is on main thoroughfare. Will give big returns even on present rental, which is extremely low. MATTHEWS, BEATTY & STAUNTON, 6, 7 and 8 Schumacher Block, Los Angeles. [illegible]

Farm and Range.

POULTRY.

How to Make Hens Profitable.

A. F. Hunter in American Cultivator.]

A popular refrain just now says: "'Tis more in the man than 'tis in the land," which for our purpose we may render, "'Tis more in the man than 'tis in the fowls," whether he gets eggs or not at this season. The care and management of the flock is more important than the "strain" or the "markings." Care for their cleanliness, for fresh air and exercise are of the great importance.

I visited a farmer last week who has sixty handsome fowls, about half pullets, which he keeps in a fine, warm basement, all glass on the southern side excepting the door, and a splendid place in which to winter a flock. I asked him how his hens were laying. "Not very well," he replied, "we got ten or a dozen eggs a week, enough for our own use." Feeding sixty fowls for a return of ten or twelve eggs a week!

The floor of the ground in this basement fowlhouse was entirely covered with small stones and clinkers from the ashes thrown in, and the air was full of the dust of the droppings which the warm sun dried and the stones ground to powder. I glanced into the nest boxes; only a few filthy straws in them. Probably the nests hadn't been cleaned and refurnished in a twelvemonth. I remarked to the farmer that if he would nail a strip of furring along the front of the platform under his roosts, so as to hold the droppings on the platform after they had fallen there, clean up the droppings three times a week, carefully clean out the stones and rubbish which prevented the hens getting to the ground, and put some fresh hay in his nest boxes, the hens would begin to lay soon. That would be only the beginning of reform, but still it would be a beginning.

I know another farmer who has 130 hens and pullets and who told me that he was getting hardly any eggs. "Perhaps three dozen a week." Another farmer, having fully 200 fowls, has to my knowledge had to buy eggs for use in his small family within a few weeks. These farmers feed liberally and keep fresh water near them, and that is all the care the fowls gets. Now that is not enough. Fowls want exercise when they are shut in by the snow, and they want to be kept clean, with pure, fresh air to breathe and a feeling of comfort all around.

I don't pretend to be an expert. I haven't learned all of the business yet. I have learned some things and my fowls lay eggs for me. I think mother earth makes the best floor for a hen-house and I prefer sandy or gravelly subsoil to loam or surface soil. The gravelly subsoil does not pack down hard like loam, and keeps cleaner. I stir the surface with a hoe about twice a week, just as I hoe in a garden, and the floor keeps quite fresh all winter by dumping down a bucketful of fresh earth once a week or so. I give my fowls the chaff and sweepings from the barn floor to scratch over, hoeing off what is left of it at the subsequent hoeing, and when I haven't sweepings, etc., I chop up a basket of fine meadow hay and give them. The whole-grain feeds I throw on to the floor among the chaff, etc., and my hens revel in it and enjoy it, seemingly almost as much as if out of doors.

My hens are very fond of fresh hay in their nest boxes or fresh-chopped straw. I have three boxes in each pen of a dozen fowls. One evening last winter I put fresh hay in one box of each pen and the next day nearly every egg was laid in the boxes freshly supplied, one box having nine eggs in it. Now I change all the hay about twice a month, sprinkling about half a teaspoonful of sulphur into the box afterwards. Of course the hens eat up part of the hay, but that doesn't hurt them and is no loss to me.

I clean off the platforms under my roosts every other day. If I had a large flock I should do it every day, but having a strip of furring one inch by three inches nailed on to the front and back of the platform, the hens alight on this edge and step up to the roost or down, and seldom step into the droppings, and as I sprinkle fine-sifted coal ashes over the platforms, the droppings are kept dry and do not foul the air. I give fresh water, which in cold weather is given tepid, twice a day, and a third time if the pans are nearly empty at the last feeding. Fowls should always have access to fresh water. A considerable quantity of water is needed in the manufacture of eggs.

HORTICULTURE.

Bug-Inspector Boggs on Fruit Pests

Napa Register.]

State Fruit-Pest Inspector W. M. Boggs has furnished us with the following regarding fruit pests and their extermination, which will be of benefit to fruit-growers in Napa valley. This and other articles which will hereafter appear in the Register are the result of Mr. Boggs's reading and personal observation while acting in his official capacity:

The caterpillar of the *carpocapsa pomonana* (codlin moth) causes what are called worm eaten apples, which, falling a little before they are ripe, may be known by having a small, discolored spot with a hole in it on the lower side. From this a gnawed passage leads to the middle, which is commonly nearly filled with dirt. The method of attack consists in the moth, when the young apples are beginning to form, early in the summer, laying an egg in each fruit, usually in the eye of the apple, and from this the caterpillar or maggot hatches and gnaws its way downward so as not to hurt the core. Placing bandages around the trunks of the trees a couple of feet above the ground is a common remedy to catch the moths; also, placing some bandages around the main prongs of the tree. In some cases sand spread around the tree in a circle and tar or soft soap poured around on it is a good preventative to keep the caterpillar away from the trunk of the tree. The codlin moth is the most difficult of all fruit pests to overcome.

For cleansing orange or other citrus trees from scale insects take one pound of concentrated lye to three gallons of water, or one and one-fourth pounds of commercial potash or its equivalent, ten quarts of home-made lye, and make the solution up to three gallons of water. Before the trees are in bloom thin up the branches by pruning so that air and light may have access to the foliage and fruit, carefully burning all prunings. Then wash or spray the entire tree—trunk, limbs and foliage—and if practicable use the wash heated to a temperature of about 130 degrees Fahrenheit, which would be nearly as hot as the hand could bear. In two or three weeks, or about the time the young larvæ appear, the spraying should be repeated, using the same mixture, but adding to each gallon one-half pound of flour of sulphur, or use a solution of whale-oil soap, containing one-fourth to two-thirds of a pound to the gallon, with one-half pound of sulphur.

One-half gallon of pitch tar and 10 gallons of whale-oil soap added to 40 gallons of water, applied hot, is a good remedy for cleansing all the citrus fruits from pests. This preparation can be applied as hot as 140 to 170 degrees without injury to tree or foliage. Of course, this must be applied before the tree is in blossom. This is one of the best remedies used on the orange trees at Los Angeles and was practiced on some of the oldest orange trees at Los Angeles with success by Don Antonio F. Coronel, member of the State Board of Horticulture from Los Angeles district.

If the insects are not entirely subdued after an interval of three or four weeks a third application of the first named remedy may be made. If the trees require treatment while in bloom it is safer to use the soap solution, as the stronger alkaline washes sometimes.

VINEYARDS.

The Copper-Lime Remedy for Mildew.

Prof Hilgard.]

As a general answer to questions addressed to me on the subject, I state the reasons for which I think it desirable that the copper-lime remedy for mildew, lately recommended in France and reported by me in a former issue of the Rural Press, should be thoroughly tested in California in comparison with sulphuring.

It is not correct that, as has been alleged, there is nothing new in this remedy, and that it has been previously recommended and applied here. What has been recommended and used here is sprinkling with solution of copper sulphate or bluestone, or the dusting over with a mixture of powdered bluestone and plaster or gypsum. In either case, a light rain, or even a succession of heavy dews, will soon wash away the copper salt and leave the mildew to resume its growth unhindered. Similarly, in the case of sulphur, so soon as the wind blows away the dust that has been applied during a dry time and the earth "disinfects" it so that no vapor can rise, the dormant germs revive and a repetition of the sulphuring is necessary. Near the coast, three sulphurings are very commonly needed and given, at a considerable cost of labor and material.

When, as prescribed by the French method, milk of lime is mixed with a solution of copper sulphate, hydrate of copper is formed, which is practically insoluble in water. When its mixture with lime is sprinkled on the leaves, the drop in drying adheres to the surface and subsequently is still farther fixed precisely like whitewash, by the absorption of carbonic acid from the air and a consequent hardening. Simultaneously with the lime, the copper hydrate is transformed into hydrocarbonate; and both are somewhat soluble in atmospheric water, whether rain or dew. A very weak solution is therefore spread over the leaf each time the latter is moistened, but even a strong rain cannot wash the active drop entirely away. It remains and protects the vine during the season, as the French experiments have shown; partly, no doubt, from the effect of fine dust abraded and blown over the leaves not touched by the sprinkling.

Similarly, sulphur applied while the leaves are wet, adheres and remains during several months, making *one* sulphuring suffice where two or three would otherwise have been needed. The statement that under these circumstances its vapor fails to form is simply incorrect, as any one can ascertain for himself.

One application never kills *all* the germs; the permanent presence of the antidote is needed. This is what the copper-lime remedy accomplishes, and will do more surely with us than in France, where summer rains commonly occur and may wash off the protecting droplets.

As the greater includes the less, the copper preparation with its more powerful antiseptic properties will be more effective than sulphur against all kinds of mildews, and will probably find its use against others than those infesting the vine. The cost of its application as against that of repeated sulphurings is the question to be determined by actual trial in California.

BERKELEY, January 15, 1886.

AGRICULTURAL.

Our Competitor in Wheat.

American Cultivator.]

India is becoming a formidable competitor of the United States in the wheat markets of the world. While our crop of wheat fell off during the year just ended, as compared with that of '84, the crop of India increased. Ours was computed at 430,000,000 of bushels, being much less than the preceding year, when it was over 500,000,000; the crop in India for 1885 was computed at 286,000,000 bushels, being 20,000,000 over the preceding year.

The India wheat crop, it will be observed, is more than one-half of what is raised in the United States. And although our crop of wheat was less last year, and our shipments to Europe during the same period were less than those of the year previous, the price of wheat in Europe has fallen. This is said to be owing to the importation of wheat from India.

The great difficulty in India has been in the cost of transporting the wheat from the ports of Delhi to Bombay, a distance of 911 miles. But the costs here have been somewhat reduced. The price of farm labor in India is from six to seven cents of our money per day. The laborers feed themselves on these wages. The railroad facilities are being increased, which will open up large tracts of rich, cheap lands, equal in fertility to any we have for wheat culture, and which, heretofore, have had no communication with the seaboard. With these large tracts opened and their abundant cheap labor, there is no reason why, in the very near future, they will not produce double the quantity of wheat they are now producing.

This India wheat, it is asserted, can be laid down in the London and Liverpool markets at 75 cents per bushel, which is lower than our farmers can do it, and at these prices will pay the India farmer a large profit that our farmers are now realizing in the wheat they sell. This India wheat can be brought to New York by way of the Suez Canal for 80 cents; and but for our protective duty of twenty cents per bushel, it could be laid down at that price. With the duty added it can now be placed in New York at $1 per bushel.

With the reduced rates of transporting wheat to the seaboard, which will follow when new and competing roads are built, as they soon will be, opening up and developing the country, with their cheap and fertile lands and the low price they are paying for labor, the India farmer in the next ten years will be in the United States with his wheat, competing with our farmers here in our home markets, unless the present duty of twenty cents per bushel shall be increased.

The price of wheat does not greatly effect the farmers of New England, but in other States the introduction of cheap wheat will be disastrous.

Only Once in Fifteen Years.

American Agriculturist.]

A New Hampshire man, who has been engaged for some years past in cultivating an orange grove in Florida, has just come up from there. He says that the damage to the crop of 900,000 boxes this year may be estimated at $1,000,000, and that the harm incurred by growing trees will be at least another million, perhaps more. But he consoles himself with the idea that such a cold snap only comes once in about fifteen years. The early vegetables in Florida have nearly all been frost-bitten, and will have to be replanted.

Carp Raising.

Sierra Valley Leader.]

J. Bates, who resides on "The Island," was in town the other day, and procured a lot of young carp, with which to stock a small pond on his ranch which had been formed by the surplus water from his artesian wells. There is quite a lot of this fish in several springs at the head of the valley, but though they have multiplied prolifically, they have not grown to any large size. This is probably owing to the coldness of the water and a lack of suitable food. Mr. Bates thinks that in the warm water furnished by artesian wells, and with proper care and attention, this celebrated food fish will thrive and be of considerable importance in supplying meat for his table. There is no apparent reason why his hopes cannot be fully realized, and further than that we don't see why every rancher having a flowing well cannot go into the same scheme. It would cost but little to make a pond, and the caring for the fish would be insignificant. It would give in return a good supply of fresh meat at any time desired. We would like to see other ranchers try the same experiment and test it thoroughly.

[A good many farmers in Los Angeles county have well-stocked carp ponds. Where the fish are kept in reasonably clear water and are fed with regularity they are esteemed a valuable adjunct to the meat supply.—ED.]

SCIENTIFIC MISCELLANY.

Tillable Lakes.—Prof. Schwalbe has drawn the attention of the Berlin Physical Society to two interesting phenomena observed in the Gypsum of the Southern Hartz, viz.: the sinking of rivers, often accompanied by loud uproar, and the occurrence of intermittent lakes. The so-called "peasants' ditch," near Rosslau, was, in the last century, as the old contracts between the two neighboring villages prove, sometimes a lake serving one village for fishing purposes, and sometimes dry land, which was then tilled by the other village. Several channels at the bottom of the lake lead to the interior of the gypsum rock, yet the water, when it gathered here, stood for several years at a depth of thirty to fifty feet, when it suddenly disappeared again. In the years 1876, 1877, and 1878, this lake was filled with water, and since the last date has been dry land.

Metals in Plants.—Late investigations indicate that the chlorophyll, or green coloring substance of the leaves, is most liable to pick up metallic matter absorbed by the roots of plants. When vines have been manured with sulphate of copper, most of the metal is deposited in the leaves, merely a doubtful trace appearing in the juice of the grapes. Tea leaves contain much iron, doubtless due to the ochreous soil on which they best grow.

In a paper on harbors, Prof. L. M. Haupt mentions that from New York to the Gulf of Mexico there are only four natural entrances where the depth at mean low water is over sixteen feet, while the largest ships draw from twenty-six to twenty-eight and a half feet.

It appears that there are now inhabited cave dwellings in Saxony. They are dug in a sandstone hill, have different rooms, light and dark, as well as chimneys, windows and doors, and are said to be very dry and habitable.

An Engineering Feat.—In the construction of a tunnel at Stockholm cold air has been applied in a novel manner. In passing under a hill of light wet gravel it was found practically impossible to underpin the houses overhead. It was therefore decided to freeze the gravel by means of cold air, and put in the lining while the material was solid, the undertaking having now been successfully carried out by the use of cold-air machines. None of the houses passed under have been injured.

A New Genus of Dog.—The remains of a distinct type of dog, widely differing from any of the wild or domestic dogs, have been described by Mr. J. A. Allen. The bones were found in Ely Cave, Lee county, Virginia. In general form the animal was short-limbed and heavy-bodied, resembling in its proportions a badger rather than a dog. It is proposed to consider the remains as belonging to a new genus, which has been named *Pachycyon robustus*.

The larger animals are being rapidly exterminated in Algeria, and the lion of the desert is fast becoming a myth. During the eleven years from 1873 to 1884 bounty was paid on 202 lions, 1214 panthers, 1882 hyenas and 27,000 jackals.

An unusual number of white varieties of animals have been noticed in Germany this winter. A white chamois was shot in the Totengebirge, a white fish-otter was caught near Luxemburg, white partridges were shot near Brunswick, and a white fox was killed in Hessen.

A study of 650 Italian thunder-storms has shown Signor Ferrari that every thunder-storm is behind a depression of barometer and hygrometer, and before one of thermometer.

Senses for Heat and Cold.—Vivisection experiments upon cats and dogs lead Mr. A. Herzen, a German author, to the following conclusions: 1. The so-called sense of heat and cold is composed in reality to two senses quite independent both anatomically and physiologically. 2. Observations on healthy and diseased subjects show that the sensations of heat and cold are transmitted through different nerves, by different routes, and to different brain centres. 3. The gyrus sigmoideus contains the centre (or the centripetal branches leading thereto) of touch and cold perceptions. 4. These sense perceptions are transmitted through the posterior columns of the spinal cord, while those of the senses of pain and warmth are conveyed through the gray substance.

Photograph of Tiger and Prey.—Through accident, a photograph of a tiger seizing his prey has been secured in India. A camera was focused on a buffalo some thirty feet away, and just as a dry plate was adjusted a tiger leaped from a jungle and prostrated the buffalo at a single blow. Though poor, the negative gave a good idea of the relative positions of tiger and buffalo.

A German chemist concludes that, on account of its great digestibility, cheese is the most nourishing of all foods, meat and eggs excepted. Of eighteen varieties of cheese tried, Cheddar is most readily digested.

An interesting field for scientific research has been opened by Prof. S. P. Langley by the discovery that the heat radiated from the soil is of an almost totally different quality from that which comes from the sun.

In the mining centres of England and Scotland are to be established danger signals in connection with the weather service, for the purpose of making known such atmospheric changes as may affect the working of the mines.

RED STAR
TRADE MARK.
COUGH CURE
Absolutely Free from Opiates, Emetics and Poison.
SAFE. SURE. PROMPT. 25 Cts.
AT DRUGGISTS AND DEALERS.
THE CHARLES A. VOGELER CO., BALTIMORE, MD.

REMOVAL.

KWONG HING & CO., DEALERS IN Chinese and Japanese fancy goods, respectfully announce to the public their removal from their late store on Temple street to the store at the corner of Los Angeles and First streets, where they opened up a fine stock of goods in their line. mr2 1m

Medical.

CATARRH!

A NEW TREATMENT.

Consumption and Bronchitis CURED BY INHALATION.

Blood Diseases of All Kinds, Diseases of Women, as well as all Chronic Complaints, Treated Specially and Successfully by

W. N. DAVIS, M. D

M. C. P. S. O.,

Graduate of Chicago Homeopathic College, Chicago, and College of Physicians and Surgeons of Ontario, Toronto, Canada.

DIPLOMAS HANG IN OFFICE.

CATARRH

Treated upon a new principal, founded upon the fact now generally acknowledged by the most scientific men, that the disease is caused by the presence of living parasites in the tissues. The parasites can be demonstrated by aid of the microscope, and will present the appearance given below:

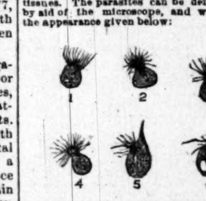

Imagine millions of these tiny, tickling bugs in the nose, and attached to all the mucus membranes of the head, throat, lungs, and in some cases the eyes and the eustachian tubes leading to the middle ear, and you will readily understand the irritation they can produce.

Our treatment, which destroys these parasites, will arrest the worst cases of nasal catarrh and pharyngitis in from a few days to a few weeks. Bronchitis is nothing more than catarrh of the air tubes leading to the lungs. This disease is frequently mistaken for consumption, of which the symptoms are very similar. The large majority of cases can be cured by aid of our new inhalation treatment.

CONSUMPTION.

The symptoms of this disease are gradual and constant increasing emaciation, pale or sallow skin, great debility, frequent flushes of the face, alternating with paleness, without any particular cause or upon the slightest emotion, increased susceptibility to colds. Expectoration yellow, perhaps offensive and streaked with blood. Dry, hacking cough from tickling in the throat, shortness of breath, especially upon going up stairs, chilly sensations, and a pink-red line on the lower gums.

More or less pain and soreness are noticeable about the chest.

Later we have night sweats, diarrhea and swelling of the feet.

If you have part of these symptoms do not think it is merely a cold that will soon pass off, but take treatment before the disease is firmly seated, and you can be cured.

In the last stages life can be prolonged and comfort given to the patient by aid of our inhalations, which ease the coughing, facilitate expectoration, and promote healthy and refreshing sleep.

Constitutional remedies hasten the cure by building up the system generally, purifying the blood, etc.

The treatment can be used at home without detention from business.

Blood Diseases.

Blood diseases are numerous; they may take the form of scrofula, may cause ulcers, abscesses, different skin diseases or merely pimples upon the face. Sometimes enlarged glands, having the appearance of tumors, are noticed in various portions of the body, especially in the neck and groins.

We will still guarantee a cure in every case, whether recent, of one, or forty years' standing. No mercury is used. Tendency to cancer, as well as cancer in the earlier stages, is entirely eradicated from the system by our blood remedies.

LADIES.

Diseases peculiar to ladies treated with care and discretion. Our treatment is new and pleasant, as well as successful in nearly every case.

LADIES' DAYS, Wednesdays and Saturdays.

Certain hours will be granted to individual cases, so patients will not be obliged to wait.

GENTLEMEN.

Evenings will be devoted to the treatment of the ailments of men. Have you a lame back, aching of the bones of the legs, vertigo, weakness of memory, languor? If so, come and see us, and we promise you a sure cure.

The following testimonials will show the rapidity with which we can cure diseases of our specialty. Hundreds of these can be seen at office:

This is to certify that I am a regularly qualified physician, but not practicing, and have always believed catarrh of chronic nasal variety to be an incurable affliction, but hearing of Dr. W. N. Davis' "New Treatment," and his success, I applied to him for medicine, and determined to try it in the case of one of my friends, and did so with the most satisfactory results, as improvement was immediate, and one prescription effected a cure. The case was of years' standing and of a very severe type. I can recommend Dr. Davis to those similarly affected.
S. HALEY, M. D.
Los Angeles, Aug. 1st, 1885.

January 2, 1886, Dr. Haley testifies that the case he treated five months ago is still a cure. Dr. Haley is now practicing law at 45½ N. Spring st.

This is to certify that I was troubled with catarrh of the dry variety for about five years, since three years before I came to California, and in one one month I feel that I have been entirely cured by your remedies.
PETER NIES.
Los Angeles, July 4, 1885. P. O. Box 825.

This is to certify that I was troubled for six years with what seemed to be an incurable disease that had resisted the abilities of some of the best physicians of San Bernardino, Los Angeles and San Francisco. I then determined to try homeopathy, and consulted Dr. W. N. Davis, 45½ N. Spring st., Los Angeles, and within two months I was entirely cured.
S. S. BALL.
Anaheim, Cal.

LOS ANGELES, Sept. 14, 1885.
DR. W. N. DAVIS—Dear Sir: I beg to acknowledge the benefit I have received from your Homeopathic remedies, which I consider almost miraculous.

I was troubled for three years with a complication of diseases which had baffled the skill of ten allopathic physicians. Some said I had Bright's disease, others spinal disease, and others heart disease.

I was troubled with pains all over my body, was confined to the house and was almost paralyzed. Now, after treating with you for little over a month, I am free from pain, and can walk half a mile without difficulty. I go to church and sit through service with no inconvenience, which I could not do before.

I am still improving in strength, and think in a few weeks more I will be a well woman.

Thanking you for what you have done for me, I am, yours truly,
MRS. MARY LOUTHAN,
No. 422 South Los Angeles st.

October 20, 1885, Mrs. Louthan testifies that she is entirely cured.

This is to certify that I have been troubled for four years with bronchitis, and in six weeks I have been almost entirely cured by Dr. W. N. Davis, and have had no suffocative attacks since I commenced treatment.

I can recommend Dr. Davis to any who are troubled with the lungs or throat.
MRS. M. S. STEVENS,
Ninth st., near Pearl.
Los Angeles, Jan. 27, 1886.

This is to certify that I have employed Dr. Davis with very satisfactory results, and would recommend him as a physician to any of my lady friends.
MRS. M. J. BUHLER,
Washington st., near Rosedale Cemetery.
Los Angeles, Feb. 2, 1886.

DR. DAVIS: If it were not for you I am satisfied that I would now be dead with lung disease, which had troubled me for two years, as at the time I commenced treatment last summer I was so low that I could not continue my trip East after starting, and was obliged to return from Mojave. I wish to testify that I was entirely cured in three months, and found your charges very reasonable.
MRS. H. P. MESEREAU,
22 Bernard street.
Los Angeles, Feb. 3, 1886.

CONSULTATION FREE.

A Treatise upon Catarrh and Lung Diseases will be sent free upon application. Medicines can be sent by mail or express to any address upon receiving a description of your case.

OFFICE HOURS—9 to 12 a. m., 1 to 5 p.m. and 7 to 8 p. m.

W. N. DAVIS, M. D.,
45½ North Spring Street,
Over the People's Store, Los Angeles, Cal.
fe21Su

Real Estate.

H. H. H.

HEALTHFUL,
HAPPY
HOMES.

A chance is now offered to those desiring a tract of the choicest land in Southern California.

THE PHILLIPS TRAC

Is being sold in lots of ten or more acres at prices ranging from

$65 to $100 Per Acre,

With water rights and a share of stock with each acre. The soil is of a very superior quality, rich, sandy loam, easily cultivated, and retains the moisture to a wonderful degree, not requiring water for vineyards. This is the home of the orange and lemon. As fine fruit as is produced in the State is raised in the

Upper San Gabriel Valley

Equal in every respect to the Riverside Orange. Also adapted to all kinds of deciduous fruits and vines; and strawberries and raspberries can be raised the year round; also potatoes, tomatoes, peas and vegetables of like character.

The climate is as fine as there is on this coast, exceedingly healthful, free from fogs and but seldom frost, being protected by the Sierra Madre range of mountains on the north, gently sloping south and west.

This beautiful tract of land is located five miles from Puente Station, on the Southern Pacific railroad, and eight miles west of Pomona, on the extension of the beautiful San Gabriel Valley.

This land must be seen to be appreciated.

It has settled up very rapidly during the past year, and while it possesses all the advantages that any portions of the valley does as regards, soil, climate, etc., this land is being

Sold at Almost One-Half

What is being asked in other sections in the same valley. The extension of the Los Angeles and San Gabriel Valley Railroad will run close to this tract and the town of Covina, which will give it additional advantages.

COVINA.

This town is located on the tract. Contains a number of good houses, stores, newspaper, livery, carpenter and blacksmith shops, good hall, churches and a fine school. The lots in the town are 60x175, and to those desiring to improve are

BEING SOLD AT FROM $50 TO $100 EACH

To actual settlers inducements are being offered as regards payments, making it easy for one with moderate means to obtain a desirable home at a very reasonable outlay. Persons desiring to see the lots or land can go out any day from Puente Station, there being a regular

Daily Mail to Covina.

The tract has broad avenues, and streets through the land and town.

The land is not only wonderfully rich and productive, but LEVEL AND CLEAN.

For additional information, maps, prices, etc., please call on or address

L. W. DENNI,
242 Main street, Los Angeles, Cal.
(BAKER BLOCK.)

C. C. COOK,
55 Spring Street, Los Angeles, Cal.

J. S. PHILLIPS,
Covina, California.
ja10Su&Th3m

Miscellaneous.

CHICAGO CITRUS FAIR

AN EXHIBIT OF

California Fruits and Other Products,

TO BE HELD IN THE

Exposition Building in Chicago,

Under the auspices of the Immigration Association of Southern California.

Those willing to contribute oranges, lemons, limes, raisins, wines, brandies, dried and canned fruits or other products, are requested to give notice at once to the Commissioner of Immigration, at Los Angeles.

All exhibits should be delivered at Porter Bros., Los Angeles, as early as FRIDAY, the 5th of March.

Inquiries may be addressed to either of the undersigned:

H. H. BOYCE, President of the Association.
J. E. CLARKE, Commissioner of Immigration.
L. M. HOLT, Riverside.
C. E. CULVER, Santa Ana Valley.
H. H. RUST, Pasadena.
FRANK A. KIMBALL, San Diego,
Managing Committee.

LIONS'

NEW CARPET STORE

HAS JUST OPENED WITH AN

Elegant Stock of Carpets,

LINOLEUMS, MATTINGS, ETC.

Being an exclusive Carpet Store, we are able to show all the latest styles. Give us a Call.

LIONS' CARPET STORE,

No. 116 West First Street, Los Angeles, Cal.

IMPORTANT ANNOUNCEMENT.

Just received, carload 74 degrees double deodorized Red Eagle Brand Eastern Gasoline. The most economical in use. One gallon being equal to five quarts of ordinary Gasoline.

Call and see our Kitchen, where we have Stoves in Operation.

WHOLESALE AND RETAIL DEALERS IN

OILS, GASOLINE AND STOVES,
CROCKERY, GLASSWARE, LAMPS,
TINWARE & HOUSEHOLD GOODS.

The Cheapest Place in Town—5c, 10c and 15c Counters.

OILS, GASOLINE AND STOVES A SPECIALTY

Trade Supplied.

Acme Oil and Lamp Co.,

No. 108 South Spring Street, Los Angeles.

P. S.—Ask your dealer and be sure you get Red Eagle Brand Gasoline. Use Acme Oil, weight guaranteed, 35 lbs. per can.

HOLIDAY GOODS.

THE MOST COMPLETE LINE OF

Parlor Furniture, Brass Goods, Cheffoniers,

MANTELS, MANTEL MIRRORS,

Shades, Portiers, Lamberquins, Etc.

Ever offered in Los Angeles. Call at the

LOS ANGELES FURNITURE CO.

Nos. 259 and 261 NORTH MAIN STREET,

And make a selection at Eastern prices.

PERFECTION ORANGE WRAPPERS.

Cheapest and best in the market. The only real Orange protector. Perfect absorbant of all moisture. Non-conductor of heat and cold, and

Free From All Chemicals.

We have given our special attention for the past year to produce an Orange Wrapper that would be low price and economical, also a protection to the Orange and not an injury to the fruit. (Chemical prepared papers are injurious to the Orange, causing decay and rot.) As to the cost of the Perfection Orange Wrapper, it is much cheaper than any other Orange Wrapper in the market. The Perfection Orange Wrapper has been highly indorsed and recommended by the leading fruit growers.

HELLMAN, STASSFORTH & CO.,
Wholesale Paper Dealers, 120 N. Spring and 115 and 117 N. Main Streets, Los Angeles, Cal.

We also print wrappers to order. Prices furnished on application. A complete assortment of Shipping Receipt Books, Stencil Brushes, Stencil Inks, etc.

DENTISTRY

For Less than Cost of Material

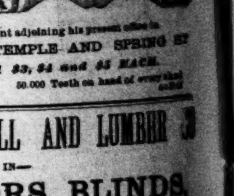

U. SMITH.

THE WELL-KNOWN DENTIST,

Has opened a Branch Dentistry Department adjoining his present office in

ALLEN BLOCK, CORNER OF TEMPLE AND SPRING ST.

PRICES: SETS OF TEETH $3, $4 and $5 EACH.

Extractions and Fillings proportionately low. 50,000 Teeth on hand of every shade.

KERCKHOFF, CUZNER MILL AND LUMBER CO.

—DEALERS IN—

LUMBER, DOORS, BLINDS,

WINDOWS, MOULDINGS, LATH, PICKETS, SHINGLES,

Corner Alameda and Macy Streets, Los Angeles, Cal.

HAVE THE LARGEST STOCK IN SOUTHERN CALIFORNIA OF EASTERN HARDWOODS such as OAK, HICKORY, ASH, WALNUT and POPLAR, which we sell at San Francisco prices. Also PARQUETRY FLOORING, made of MAHOGANY, ROSEWOOD, WALNUT and ASH, in a variety of patterns.

NILES PEASE,

NO. 22 SOUTH SPRING STREET,

Dealer in New and Second Hand

Furniture, Carpets, Mattings, Oil Cloth, Linoleum,

WINDOW SHADES & FIXTURES, Etc.

☞ The highest price paid for second hand furniture, carpets, stoves and crockery.

HOLMES & SCOTT, 157 S. Spring

BETWEEN SECOND AND THIRD, WEST SIDE,

Wellington Gallup and Sydney Coal.

All kinds of dry wood, hard and soft. Hay, feed, charcoal and coke. Telephone 16. Free and prompt delivery.

FOR SAL

A Block on Main Street, between Fourth street and Ozier lane, 215.15 feet on fourth to 20-foot alley, for $21,515. One hundred dollars per front foot. Possession after ninety days.

Two Lots on south side of Sand street, at corner Prospect place, 60x130 feet.

Choice Lots on the west side of Beaudry stret, 180 feet south of Cable Ro alley. $1000.

540 Acres of Land between San Rafael and Providencia ranch; last water near; fine soil, suited to grapes, apricots, etc.; also bearing orchards and Price for choice $35 per acre in 20 acre lots, net acres, no roads sold; terms, one-third and two years, at 8 per cent.

4000 Acres of land in Tejunga Rancho, at from $5 to $100 per acre; abunda as 800 acres will have the first right to and all that is necessary for its use out of five-e of the ranch, the other three-eighths belonging to the Monte Vista settlement; $20 p the irrigable land will be left on the land, to be expended in improving the irrigation tion at a convenient point on the Southern Pacific Railroad will be at once established a beautiful cove in the foothills of 350 acres of irrigable land, surrounded by low h This would make a beautiful place for a settlement.

Antelope Valley.—Choice selections out of twelve townships in Antelope county, thirty-six miles due north of Los Angeles city, in lots of 160 acres or more, Water is obtainable on all parts of the tract, in many places good wells of pure wat depth of ten feet. The land is of every variety, from a heavy black soil to a chocolate

M. L. WICK

Rooms 1 and 4, Postoffice Block, Los Ange

PAC

WE CARRY A FULL LINE OF

COLUMBUS BUG

OF OHIO.

The best goods in quality and style ever offered on this Co

Also a full line of spring wago

No. 303 North Main Street, Lo

ROSE HILL.

The Loveliest Spot in Pasadena

FOR SALE!

That choice building site, the home of Thomas Croft, on Orange Grove avenue, opposite the grand home of E. F. Hurlbut, is offered for sale for a short time at a great bargain.

The following are some of the commending points:

First—The finest view, excepting the Raymond, in Pasadena

Second—It is entirely free of frost.

Third—Thirty minutes' drive from Los Angeles.

Fourth—Five minutes' walk from Postoffice and railroad depot.

Fifth—Five minutes' walk from street car line, to be built at once.

Twelve hundred bearing fruit trees of the best varieties. Drives, shrubbery, and an extra amount of water.

Call on or address

T. P. LUKENS, Pasadena.

SANTA ANA BUSINESS DIRECTORY

Santa Ana Hotel, CORNER FOURTH AND MAIN STREETS, Santa Ana, Cal. Neatly furnished rooms. Polite waiters. Free 'bus from all trains. J. W. LAYMAN, Proprietor.

D. Halladay, Pres. W. S. Bartlett, Cashier. *Commercial Bank of Santa Ana.* Capital, $100,000.

Geo. H. Rieff, REAL ESTATE, corn, alfalfa, fruit lands. Office, Main st., Com'l Bank Building.

R. W. Grant, FURNITURE, BEDDING, CARPETS, OIL cloth, matting, wall paper, etc.

G. D. Allen, WHOLESALE and retail dealer in sporting goods, guns, rifles, pistols, etc.

Geo. E. Freeman, JUSTICE OF THE PEACE, notary public real estate, insurance, Main st., Santa Ana.

Dr. H. G. Kernodle, PHYSICIAN AND SURGEON, Corner Fifth and Bush streets, Santa Ana, Cal.

Taylor House, Santa Ana, Cal. TOURISTS VISITING SANTA ANA VALley will find this a new, comfortable house, with the comforts of home. Terms reasonable. Free 'bus from trains. J. O. TAYLOR, Proprietor.

B. J. Salisbury, DEALER IN REAL ESTATE, FOURTH st., Santa Ana.

Robert Eccles, SANTA ANA Pork Packing Co. Wholesale house in Los Angeles.

Spurgeon Bros., DRY GOODS, CLOTHING, GROCERIES. Cor. Sycamore and Fourth, Santa Ana.

R. W. FELDER. GEO. PAYNE. THOS. LACEY. *Felder & Co.,* LIVERY AND SALE STABLES, Corner Fourth and Sycamore sts. Elegant rigs furnished traveling men and tourists. Terms reasonable.

C. E. French, GENERAL LAND AND INSURANCE AGENT. Suitable tracts for colonies. Write him.

The Great Eastern. THE CHEAPEST AND BEST DRY GOODS, Clothing, Furnishing Goods, etc. M. HOFF, Proprietor, Under Santa Ana Hotel.

Attention Tourists! IF YOU wish to invest in profitable property, lands of all kinds in the vicinity of Santa Ana, Tustin, etc., send your name, and you will be shown around. G. W. BUSINESS, Times-Mirror Co., Los Angeles.

Splendid Chance for Investment. A VINEYARD AND FRUIT RANCH OF 17½ acres, equidistant from Santa Ana Tustin and Orange. Fine home; convenient terms. Will pay over 20 per cent. Address ORANGE, care Times office, Los Angeles.

John H. Paul, UNDERTAKER AND EMBALMER, Fourth st., opposite Postoffice.

H. F. Stafford, C. E., SURVEYOR—Office, Fourth st., above Commercial Bank.

R. S. Rowe, BOOKS, STATIONERY, FANCY GOODS, periodicals, etc. Fourth st., Santa Ana.

W. O. Clayton, MANUFACTURER OF AND DEALER IN harness, saddles, bridles, whips, combs, brushes. Repairing done neatly. All work warranted. Agent for the celebrated Uncle Sam Harness Oil. Santa Ana, Cal.

Koster's Bakery,

Ice Cream, Coffee & Oyster Parlors

—ARE THE—

HANDSOMEST IN THE STATE.

Hollenbeck Block,

SPRING STREET.

WHY WILL YOU WALK

When You Can Buy a Fine Buggy

With solid steel double collar axles, fine wheels, steel tires, oil leather top, fine all wool linings, rubber back books, painted in best manner

FOR $95.

Buckboards, our own make, double collar axle, steel tire, $55.

Phaetons, Surreys, Perry Road Carts, with pole or shafts, and Road Wagons in proportion. Also just received a carload of Extra fine Surreys, Phaetons, Buggies, Harness, Which will be sold at prices far below their value. A few very fine Surreys, Jump Seats, Phaetons and Road Wagons, our own manufacture, at very low prices.

Milburn Hollow Axle Farm Wagons at Cost.

☞ It will pay you to call.

J. W. CALKINS CARRIAGE CO.,

CORNER ARCADIA AND LOS ANGELES STS.

SPRING GOODS.

LATEST STYLES IN CLOTHING

For Gents', Boys and Children.

At ABERNETHY & CO.'s, 73 North Spring Street.

City Lots.

John C. Bell, the auctioneer, sells in East Los Angeles on the 8th.

"Old (new) Synagogue" at Prague a standard can be seen to-day which was presented to the Jews by the Emperor, Ferdinand III, in recognition of the heroism which they had displayed in

and an old resident of Los Angeles. Mr. Lauth was the victim of consumption, and went to the Sandwich Islands some months ago in hopes of securing relief from the climate. His death occurred there.

passengers left San Francisco by steamer Orizaba to-day for Los Angeles:
A L Petri, Jas Crawford, J Davit, Mrs I M Lashbrook, Mrs George G Fraser, J H McGinnis and wife, Mrs Foster, L Saunders, F L Roehrig, John Asker, Mrs Henry and two children, B M Runyon.

Eleven years with Steinway & Son and A. Weber. Old pianos thoroughly overhauled and repaired; made as good as new. Stamped official recommendations from Steinway and Weber. Leave orders at BARTLETT BROS.' music store, or my residence, 416 W. Seventh st.

HOUSE OF EIGHT ROOMS, HARD-FINished; lot 75x200 feet.
F. H. BARCLAY, 9 S. Spring st.

grape or fruit land anywhere. We are instructed by the owner to sell, as he requires money. We therefore offer this property at $140 per acre, at which price it is a bargain, either to improve or hold.
F. H. BARCLAY, 9 S. Spring st.

WHITTIER, FULLER & CO.,
207 North Los Angeles Street, Los Angeles, Cal.

gratuitous services of one so generous and so competent. The Sabbath school gives a concert the first Sunday evening of each month.
AN OBSERVER.

CONSTANTINOPLE, March 6.—A desperate attack was made by Arabs to-day on navvies working on the Turkish railways near Franja. Several engineers and thirty workmen were killed.

Miscellaneous.

CHICAGO CITRUS FAIR.

AN EXHIBIT OF

California Fruits and Other Products,

TO BE HELD IN THE

Exposition Building in Chicago,

Under the auspices of the Immigration Association of Southern California.

Those willing to contribute oranges, lemons, limes, raisins, wines, brandies, dried and canned fruits or other products, are requested to send notice at once to the Commissioner of Immigration, at Los Angeles. All exhibits should be delivered at Porter Bros., Los Angeles, as early as FRIDAY, the 5th of March.

Inquiries may be addressed to either of the undersigned:

H. H. BOYCE,
President of the Association.
J. E. CLARKE,
Commissioner of Immigration.
L. M. HOLT, Riverside.
C. E. CULVER, Santa Ana Valley.
B. N. RUST, Pasadena.
FRANK A. KIMBALL, San Diego.
Managing Committee.

LIONS'

NEW CARPET STORE

HAS JUST OPENED WITH AN

Elegant Stock of Carpets,

LINOLEUMS, MATTINGS, ETC.

Being an exclusive Carpet Store, we are able to show all the latest styles. Give us a Call.

LIONS' CARPET STORE,

No. 116 West First Street, Los Angeles, Cal.

IMPORTANT ANNOUNCEMENT.

Just received, carload 74 degrees double deodorized Red Eagle Brand Eastern Gasoline. The most economical in use. One gallon being equal to five quarts of ordinary Gasoline.

Call and see our Kitchen, where we have Stoves in Operation.

WHOLESALE AND RETAIL DEALERS IN

OILS, GASOLINE AND STOVES,
CROCKERY, GLASSWARE, LAMPS,
TINWARE & HOUSEHOLD GOODS.

The Cheapest Place in Town—5c, 10c and 15c Counters.

OILS, GASOLINE AND STOVES A SPECIALTY

Trade Supplied.

Acme Oil and Lamp Co.,
No. 108 South Spring Street, Los Angeles.

P. S.—Ask your dealer and be sure you get Red Eagle Brand Gasoline. Use Acme Oil, weight guaranteed, 25 lbs. per can. fe10

HOLIDAY GOODS.

THE MOST COMPLETE LINE OF

Parlor Furniture, Brass Goods, Cheffoniers,

MANTELS, MANTEL MIRRORS,

Shades, Portiers, Lamberquins, Etc.

Ever offered in Los Angeles. Call at the

LOS ANGELES FURNITURE CO.

Nos. 259 and 261 NORTH MAIN STREET,

And make a selection at Eastern prices. de20

PERFECTION ORANGE WRAPPERS.

Cheapest and best in the market. The only real Orange protector. Perfect absorbants of all moisture. Non-conductor of heat and cold, and

Free From All Chemicals.

We have given our special attention for the past year to produce an Orange Wrapper that would be low price and economical, also a protection to the Orange and not an injury to the fruit. (Chemical prepared papers are injurious to the Orange, causing decay and rot.) As to the cost of the Perfection Orange Wrapper, it is much cheaper than any other Orange Wrapper in the market. The Perfection Orange Wrapper has been highly indorsed and recommended by the leading fruit growers.

HELLMAN, STASSFORTH & CO.,
Wholesale Paper Dealers, 120 N. Spring and 115 and 117 N. Main Streets, Los Angeles, Cal.

We also print wrappers to order. Prices furnished on application. A complete assortment of Shipping Receipt Books, Stencil Brushes, Stencil Inks, etc. fe7 tf

DENTISTRY

For Less than Cost of Material

U. SMITH,

THE WELL-KNOWN DENTIST,

Has opened a Branch Dentistry Department adjoining his present office in

ALLEN BLOCK, CORNER OF TEMPLE AND SPRING ST

PRICES: SETS OF TEETH $3, $4 and $5 EACH.

Extractions and Fillings proportionately low. 50 000 Teeth on hand of every shade ja24 3m

KERCKHOFF, CUZNER MILL AND LUMBER CO

—DEALERS IN—

LUMBER, DOORS, BLINDS,

WINDOWS, MOULDINGS, LATH, PICKETS, SHINGLES,

Corner Alameda and Macy Streets, Los Angeles, Cal.

HAVE THE LARGEST STOCK IN SOUTHERN CALIFORNIA OF EASTERN HARDWOODS such as OAK, HICKORY, ASH, WALNUT and POPLAR, which we will sell San Francisco prices. Also PARQUETRY FLOORING, made of MAHOGANY, ROSEWOOD WALNUT and ASH, in a variety of patterns. ja9 3m

NILES PEASE,

NO. 22 SOUTH SPRING STREET,

Dealer in New and Second Hand

Furniture, Carpets, Mattings, Oil Cloth, Linoleum.

WINDOW SHADES & FIXTURES, Etc.

☞ The highest price paid for second hand furniture, carpets, stoves, and crockery. no13tf

HOLMES & SCOTT, 157 S. Spring

BETWEEN SECOND AND THIRD, WEST SIDE,

Wellington Gallup and Sydney Coal.

All kinds of dry wood, hard and soft. Hay, feed, charcoal and coke. Telephone 145. Free and prompt delivery. my9 6m

FOR SALE.

A Block on Main Street, between Fourth street and Ozier lane, 215.15 feet on Main street, 150 feet on Fourth to 20-foot alley, for $21,515. One hundred dollars per front foot. But little cash required. Possession after ninety days.

Two Lots on south side of Sand street, at corner Prospect place, 80x130 feet. Price $1150.

Choice Lots on the west side of Beaudry street, 180 feet south of Cable Road, 60x155, to a 20-foot alley. $1000.

240 Acres of Land between San Rafael and Providencia ranch; last season's wheat; surface very near level; fine soil, suited to grapes, apricots, etc.; nice bearing orchards and vineyards adjoining. Price for choice $35 per acre in 20 acre lots, net acres, no roads sold; terms, one-third cash, balance in one and two years, at 8 per cent.

4000 Acres of land in Tejunga Rancho, at from $5 to $100 per acre; abundance of irrigation water, as 600 acre will have the first right to and all that is necessary for its use out of five-eighths of all the water of the ranch, the other three-eighths belonging to the Monte Vista settlement; $20 per acre of the price of the irrigable land will be left on the land, to be expended in improving the irrigation facilities. A flag station at a convenient point on the Southern Pacific Railroad will be at once established. There is on the tract a beautiful cove in the foothills of 350 acres of irrigable land, surrounded by low hills, suitable for vines. This would make a beautiful place for a settlement.

Antelope Valley.—Choice selections out of twelve townships in Antelope Valley, in Los Angeles county, sixty-six miles due north of Los Angeles city, in lots of 160 acres or more, at six dollars per acre. Water is obtainable on all parts of the tract, in many places good wells of pure water being obtained at a depth of ten feet. The land is of every variety, from a heavy black soil to a chocolate gravel and sandy loam.

M. L. WICKS,

Rooms 1 and 4, Postoffice Block, Los Angeles City, Cal.

FOR SALE.

Town Lots of good size for sale at moderate figures. Come and see that everything desirable in Los Angeles county is not out of the reach of men of moderate means. Terms—One-third cash, one-third in two years, and one-third on or before five years, at 7 per cent interest. M. L. WICKS.

M. L. Wicks does not act as an agent, and generally can make terms and prices to suit the purchaser.

Several Hundred Acres of land two miles northwest of Orange at from $15 to $65 per acre. Irrigation right, about $12 per acre, in addition. Surface water at shallow depth. Examine this, as it is too far for me to look after, and is low priced.

40 Acres in the Puente Ranch, on the south side of the county road, extending to railroad. Fine chocolate soil, a beautiful building site, gentle slope to the south, water ditch to be hereafter constructed. Present price, $40 per acre.

Three Beautiful Lots on south side of Seventh street, slight elevation above the street, uniform slope to rear, size 60x141 feet to 16-foot alley. Price $700 for corner lot, $600 for inside lot.

My business is buying and selling real estate on my own account. I do not hold it for an advance, but sell it at what it will bring. I try to sell lower than others, as I buy only when I see a margin at the then current rates.

Call at the office, Nos. 1 and 4 Postoffice Block, if you desire to buy real estate. I am willing to sell, and I mean business.

M. L. WICKS,

Rooms 1 and 4 Postoffice Block, Los Angeles City, Cal.

FOR SALE.

The Lick Tract.—Come and investigate the Lick Tract. It adjoins Los Angeles city, contains twenty-four hundred acres, and equals anything in Southern California. It will be sold in lots of five acres or more at prices from forty to one hundred and fifty dollars per acre, with water. This is the choice of the county. Title perfect; a full abstract will be furnished with each lot sold.

I have beautiful lands adjoining Ontario at $80 per acre, water piped to the land.

I invite comparison of prices.

Nice ten-acre home, improved, in Orange, for $2400. Fine twenty-acre tract, improved, in Orange, for $5400.

Fine walnut orchard, vineyard and alfalfa place, 50 acres, for $3800, supposed to be worth $4000.

Manufacturing or Warehouse Location.—Five and a half acres of land on Mission street, south of and adjoining the tract of the Southern Pacific Railroad. The San Gabriel Valley Railroad will cross the east part of the tract. For sale reasonable.

A large number of first mortgages, balance on purchase money, on real estate, in sizes from $200 to $3500 each, for sale at a discount, so as to net 10 per cent per annum interest. Also one of $10,000 to net 9 per cent.

M. L. WICKS,

Rooms 1 and 4, Postoffice Block, Los Angeles City, Cal.

PACIFIC WAGON COMPANY.

WE CARRY A FULL LINE OF

COLUMBUS BUGGIES,

OF OHIO.

The best goods in quality and style ever offered on this Coast.

WE CARRY A FULL LINE OF

HENEY BUGGIES,

OF FREEPORT, ILL.

The favorite vehicle. Durable, stylish and easy driving.

WE CARRY A FULL LINE OF

Emerson, Fisher & Co. Buggies,

OF CINCINNATI.

Thousands have been sold in Southern California. The best offered for the money.

Also a full line of spring wagons, and buckboards. Top Buggies from seventy-five dollars to two hundred and fifty dollars. We will sell as cheap as any other house on the Pacific Coast.

No. 303 North Main Street, Los Angeles.

J. R. M'MANIS, MANAGER.

ROSE HILL.

The Loveliest Spot in Pasadena

FOR SALE!

That choice building site, the home of Thomas Croft, on Orange Grove avenue, opposite the grand home of E. F. Hurlbut, is offered for sale for a short time at a great bargain.

The following are some of the commending points:

First—The finest view, excepting the Raymond, in Pasadena

Second—It is entirely free of frost.

Third—Thirty minutes' drive from Los Angeles.

Fourth—Five minutes' walk from Postoffice and railroad depot.

Fifth—Five minutes' walk from street car line, to be built at once.

Twelve hundred bearing fruit trees of the best varieties. Drives, shrubbery, and an extra amount of water.

Call on or address

T. P. LUKENS, Pasadena.

ja24tu

SANTA ANA BUSINESS DIRECTORY

Santa Ana Hotel,
CORNER FOURTH AND MAIN STREETS, Santa Ana, Cal. Neatly furnished rooms. Sample rooms. Free bus from all trains.
J. W. LAYMAN, Proprietor.

S. Bilsby, Pres. W. S. Bartlett, Cashier.
Commercial Bank of Santa Ana.
Capital, $100,000.

Geo. H. Rieff,
REAL ESTATE, corn, alfalfa, fruit lands. Office, Main st., Conn'l Bank Building.

R. W. Grant,
FURNITURE, BEDDING, CARPETS, OIL Cloth, matting, wall paper, etc.

C. D. Allen,
WHOLESALE and retail dealer in sporting goods, guns, rifles, pistols, etc.

Geo. K. Freeman,
JUSTICE OF THE PEACE, notary public and agent, insurance, Main st., Santa Ana.

Dr. M. G. Kernodle,
PHYSICIAN AND SURGEON,
Corner Fifth and Bush streets, Santa Ana, Cal.

Pioneer House, Santa Ana, Cal.
TOURISTS VISITING SANTA ANA VALLEY will find this a new, comfortable house, with the comforts of home. Terms reasonable. Free bus from trains.
J. C. TAYLOR, Proprietor.

R. J. Salisbury,
DEALER IN REAL ESTATE, FOURTH st., Santa Ana.

Robert Eccles,
SANTA ANA Pork Packing Co. Wholesale houses in Los Angeles.

Spurgeon Bros.,
DRY GOODS, CLOTHING, GROCERIES, Cor. Sycamore and Fourth, Santa Ana.

R. W. Felton. Geo. Peters. Theo. Lacey.
Felton & Co.,
LIVERY AND SALE STABLES, Corner Fourth and Sycamore sts. Elegant rigs furnished traveling men and tourists. Terms reasonable.

C. E. French,
GENERAL LAND AND INSURANCE AGENT. Suitable tracts for colonies. Write him.

The Great Eastern.
THE CHEAPEST AND BEST DRY GOODS, Clothing, Furnishing Goods, etc.
M. HOFF, Proprietor,
Under Santa Ana Hotel.

Attention Tourists!
IF YOU wish to invest in profitable property, lands of all kinds in the vicinity of Santa Ana, Tustin, etc., send your name, and you will be shown around, fo BUSINESS. Times-Mirror Co., Los Angeles.

Splendid Chance for Investment.
A VINEYARD AND FRUIT RANCH OF 27½ acres, equidistant from Santa Ana Tustin and Orange. Fine barn; cemented floors. Will pay over 20 per cent. Address ORANGE, care Times office, Los Angeles.

John K. Paul,
UNDERTAKER AND EMBALMER, Fourth st., opposite Postoffice.

H. F. Stafford, C. E.,
SURVEYOR—Office, Fourth st., above, Commercial Bank.

H. E. Rowe,
BOOKS, STATIONERY, FANCY GOODS, periodicals, etc. Fourth st., Santa Ana

W. O. Clayton,
MANUFACTITRER OF AND DEALER IN harness, saddles, bridles, whips, combs, brushes. Repairing done neatly. All work warranted. Agent for the celebrated Uncle Sam Harness Oil. Santa Ana, Cal.

Koster's Bakery,

Ice Cream, Coffee & Oyster Parlors

—ARE THE—

HANDSOMEST IN THE STATE.

Hollenbeck Block,

SPRING STREET. oc21

WHY WILL YOU WALK

When You Can Buy a Fine Buggy

With solid steel double collar axles, fine wheels, steel tires, all leather top, fine all wool linings, rubber back boots, painted here in best manner

FOR $95.

Buckboards, our own make, double collar axle, steel tire, $55.

Phaetons, Surreys, Perry Road Carts, with pole or shafts, and Road Wagons in proportion. Also just received a carload of

Extra fine Surreys, Phaetons, Buggies, Harness

Which will be sold at prices far below their value.

A few very fine Surreys, Jump Seats, Phaetons and Road Wagons, our own manufacture, at very low prices.

Milburn Hollow Axle Farm Wagons at Cost.

☞ It will pay you to call.

J. W. CALKINS CARRIAGE CO.,

CORNER ARCADIA AND LOS ANGELES STS.

mrh8tu4t

SPRING GOODS.

LATEST STYLES IN CLOTHING

For Gents', Boys and Children,

At ABERNETHY & CO.'s, 73 North Spring Street.

fe26 1m

J. W. BROWNING,

REAL ESTATE,

No. 7 South Main Street, Opposite the Opera House

IS THE ONLY AGENT

In the city who makes a specialty of city and adjoining country property. It will pay those who wish to invest to call and get a price and descriptive list before buying.

REMEMBER

I will sell you just as good land within one mile of the city limits for $100 per acre as you can buy anywhere in the State. Why go out ten, twenty or thirty miles, when you can buy so close to the best market in the State.

Boyle Heights.

Every stranger coming to this place to settle should, before buying, take the green car at junction of Spring and Main streets, take a ride over to Boyle Heights, which is by far the best residence part of the city, for a number of reasons:

First—It is free from all malaria. The ocean breeze coming from the direction of San Pedro gives pure fresh air, without being tainted by being blown over the city.

Second—During the rainy season you do not require boats to travel through the streets.

Third—It will have in a short time a cable road, the charter for which has already been granted.

Fourth—Lots can be bought at the present time for one-third of what they can be bought in any other part of the city, the same distance out and of the same size.

Fifth—Some of the best houses in the city are now being built there.

Sixth—It is only one mile from the center of the city.

Seventh—It has all of the city improvements, such as electric lights and city water, of which there is no part of the city has a better supply.

For prices of vacant lots, houses and lots and acre land, call on MR. FARMER, at the two-story building next to the Boyle Heights Bakery, or at my office, No. 7 S. Main street, opposite Grand Opera House.

THE BEST SPECULATION IN LOS ANGELES

There is $10,000 in this to the man that has money to handle it. 200 acres within one mile of the city limits. Splendid soil, price only $100 per acre. There is no land near it that can be bought for less than $150 per acre. Be sure and see it.

DON'T OVERLOOK THIS!

You will seldom get a chance like it. One of the best hotels in this city for sale. Call on J. W. BROWNING, No. 7 S. Main street, opposite Opera House, for particulars.

ORANGE GROVES,

Alfalfa Ranches, Apple, Pear, Peach and Apricot Orchards

CITY BUILDING LOTS,

At all prices, ranging from $150 up to $5000.

J. W. BROWNING,

No. 7 S Main Street, Opposite Grand Opera House.

DR HENLEY'S CELERY BEEF & IRON.

THE GREAT NERVE TONIC.—Unsurpassed as a remedy for General Debility, Sleeplessness, Indigestion, Neuralgia, Rheumatism and Broken-down Constitution. Sold by all Druggists and Country Dealers. BEWARE OF IMITATIONS. TAKE ONLY DR. HENLEY'S.

Vaughan's Seed Store,

42 LASALLE ST., CHICAGO.

FLOWER BULBS, SEEDS, PLANTS

Our Illustrated Spring Catalogue describes the finest novelties in plants and flowers. Mailed free to all who write for it. fe24Su&w4t

T. E. ROWAN,

NO. 114 NORTH SPRING STREET,

Real Estate and Commission Agent

AND NOTARY PUBLIC.

FOR SPECULATORS

OR A RICH MAN!

$10,000 One-half cash, and balance on reasonable terms, will buy a handsome, improved block of land on Downey avenue, having a frontage of 390 feet and a depth of 568 feet. The grounds are all planted throughout in bearing orange trees and vines, all healthy—No Scale Bugs. Over $2500 has been expended on water improvements, the land having an abundance of water, and more than sufficient pressure to cover all portions of the tract. The above is one of the finest locations in the city for a Fine Hotel or Residence, being on the Central street car line and nearly under the Electric Light Mast, or can be subdivided into twenty handsome residence lots.

☞ Must be sold at once, on account of departure of owner.

FOR A FINE RESIDENCE!

Block 5, Orange Slope Tract.

Containing 9 82-100 acres on Magnolia avenue. The view is simply superb, and only one and one-half miles from the Courthouse. This fine piece of property can be bought for ***$3000.***

Fifty Lots in the Park Tract,

East Los Angeles, on the installment plan. Price from ***$100 to $250.*** Near the 50 acre City Park. Will be worth $500 in less than one year.

10 Orange Groves and Vineyards,

All bearing. Ten acres each. Adjoining the city limits on the south. City water on the land. Price ***$350 to $550*** per acre.

For a First-class Investment

We would call your attention to

320 ACRES OF LAND

Lying between San Gabriel Depot and Savannah, on the line of S. P. R. R.

ONLY EIGHT MILES FROM THIS CITY.

And in the favorite locality. 100 acres of this land is in fruits and vines, all bearing, and of the best kind. The balance is all in grain, looking fine. The land has on it two of the best wells in the county for quality and quantity. 6060 gallon tank full all of the time. Water can be had at any point on the land at from 80 to 50 feet. Baldwin and Rose, owners of the adjoining land, have artesian wells from 50 to 100 feet deep. Every foot of this land is first class, and can be bought at the low price of $70 per acre, all or a part. And for further particulars call at office of

T. E. ROWAN,

de20 18a No. 114 North Spring Street.

ROSES ROSES

NEW VARIETIES. Wm. F. Bennett, Sunset, Etc., Etc.

STANDARD SORTS. La France, Bon Selene, Etc.

Large Fine Stock. Send for price list to

A. C. WEEKS, San Gabriel P. O.

Nurseries, Alhambra Tract. dec4 3m

Furniture and Carpets,

WALL PAPER, SHADES, OIL CLOTH, MATTING

WHOLESALE AND RETAIL,

Prices Lower Than Ever,

Liberal Discount to Cash Customers.

WM. S. ALLEN, 32 S. Spring St.,

LOS ANGELES, CAL. jan11tf

NEW DIRECTORY

—FOR—

Los Angeles City and County

Having had a large experience in the Directory Publishing Business, the undersigned respectfully announce to the citizens of Los Angeles that they are engaged in a most thorough canvass of the city and county for the names of residents for their new Directory. We ask the co-operation of all in the work of making the directory of names as perfect as the rapidly increasing and incessantly changing population will permit.

The book will contain a complete Street Directory, a Horse Car Directory and Cable Car Directory.

Full particulars of all Churches, Schools and Societies, together with the information always to be found in first-class city directories.

NEW FEATURES.

In addition to the usual matter of a Directory, there will be a full description of all the Public and Private Institutions of the city and county, as well as a truthfully written Sketch of the Leading Business Houses and business interests.

A NEW COUNTY MAP.

Will be given with each copy of the Directory. The map, prepared by the well-known publisher, J. H. Stevenson, of this city, will have upon its margins the names, business and address of every subscriber to and advertiser in the Directory, and will be suitable for hanging on the wall.

FIFTEEN HUNDRED COPIES

Of the book and map have been contracted for. The work to be done in the very best style of the art. Of these, 150 copies will be distributed in the hotels and reading-rooms of the Pacific Coast, and 150 copies to the leading hotels of the Eastern States and Canada. Thus placing before the whole country, in a handsomely bound, substantial volume, the business and general interests of Los Angeles in an attractive and reliable form, where it will remain for two years.

We ask a liberal patronage from the business men, pledging them in return a Directory of which they will be justly proud.

Our agents are all gentlemen of culture and ability, and we bespeak for them a cordial reception.

Persons or firms making changes in business or residence after they have been canvassed, should report the changes to us, and they shall be carefully attended to.

A. A. BYNON & CO.,

ja31 No. 39 Franklin Street, Los Angeles.

A Golden Opportunity.

There is a Tract of

55 ACRES OF IMPROVED LAND

In one of the most thickly-settled localities near Anaheim

Which can be purchased for a very small sum of money, and which will yield the purchaser a handsome income immediately, and a large percentage on the money invested. The land is nearly all in vines of approved varieties, and all bearing. There is a full wine-making plant, with wine sheds, dwelling and outbuildings. Water right goes with the land. Church and school house within five minutes' walk. This is the best investment ever offered in this county, and to be taken advantage of application must be made within four weeks to

MELROSE & KNAPP,
Or to the Anaheim Immigration Association, Anaheim.
mr3

Window Glass, Crystal Sheet

—AND—

PLATE GLASS.

To Architects, Contractors & Owners

We are the heaviest importers of the above goods into the United States, and all purchasers of the same will find it greatly to their interests to get estimates from us before purchasing elsewhere. Contractors and owners should bring sizes of glass they need to our office and obtain our figures.

WE OFFER OUR

PIONEER WHITE LEAD,

Which we guarantee to be whiter, finer ground and of greater covering capacity than any other lead in this market, ***at prices that must sell it.*** ☞ Send for quotations.

WHITTIER, FULLER & CO.,

fe25 ***No. 207 North Los Angeles Street.***

T. J. WALTON,

SUCCESSOR TO A. E. HOYT,

New & Second Hand Furniture,

STOVES, CARPETS, ETC.,

NO. 16 S. SPRING ST. - - - - LOS ANGELES

mr7 1m

PACIFIC FRUIT CO.

SUCCESSORS TO HOWE & HALL,

Wholesale & Commission Dealers in California Green & Dried Fruits

RAISINS, ORANGES, NUTS, HONEY, BEANS, PRODUCE, ETC.,

405 and 410 Davis Street, - - - - - - San Francisco, Cal

ESTABLISHED 1863. INCORPORATED 1884. ja28tf

REMOVED FROM 228 TO 237 S. SPRING ST. OFFICE HOURS FROM 8:30 TO 9:30 P. M.

MASSAGE

Manipulation & Swedish Movement Cure

BY CAROLINA STAPFER, LATE OF BOSTON

☞ The above treatment is especially indicated in Indigestion, Rheumatism and all wasting nervous diseases, and is based upon so thoroughly scientific and physiological principles that all schools of practice recommend it, and I refer to all well-known physicians of Los Angeles.

☞ 237 S. Spring St., bet. Third and Fourth. fe13 1m

STOVES,

RANGES,

Tinware, Hardware, Oil & Gasoline Stoves and Fuel, Plumbing & Roofing

—AT—

CHAPMAN & PAU'S,

12 and 14 Commercial Street,

LOS ANGELES, CAL. ly201f

DON'T BUY A RANGE

—Until you have seen the—

NEW MODEL MEDALLION

—The Best and Most Economical—

RANGE

EVER PUT ON THE MARKET

☞ Hardware, Rubber and Leather Belting, Rubber Hose, Cotton Hose, Iron Pipe, Pumps, Shovels, Spades, Forks and Rakes. Sprat remedy for the Scale Bug. Stamped Ware, Agate Ware, Tin and Sheet Iron Ware (our own make). The

Best Selected Stock in Town,

And as low as can be bought anywhere.

anitar Plumbing, Metal Roofing.

Artesian Well Pipe a Specialty

—THE—BEST STOCK OF—

Refrigerators, Water Filterers and Coolers

☞ In the City, and the Cheapest.

W. C. FURREY

de13 39 and 41 Spring St.

The Pomona

LAND and WATER CO.

Offers for Sale several thousand Acres of

Choice Fruit and Grape Land

The best corn-pine one of the most beautiful and possible valleys in California, with an average elevation of a thousand feet above the level of the sea.

For Health, Fertility and Productiveness

This valley is unsurpassed. Both soil and climate are equally adapted to all kinds of Fruits, Cereals and Vegetables.

The Water Supply is Abundant

And facilities for irrigation superior. The water is also unsurpassed in purity and softness

The Climate

one of the healthiest in Southern Cal-ion The location is peculiarly exempt from dry or boisterous winds or frosts, and is especially adapted to those suffering from throat or lung diseases, and those in delicate health from whatever cause. These could not be a more favorable location for

Desirable and Charming Homes

Pomona is on the Southern Pacific Railroad, thirty-two miles east of Los Angeles, and is a flourishing town of fifteen hundred inhabitants, with churches, schools and business facilities of every kind. The land will be divided into tracts of forty acres and less, and will be sold, with water, at from

$75 to $150 Per Acre,

According to location and quality. ☞ All quiries will be promptly answered. Address

Pomona Land & Water Company

ofc912f Pomona Los Angels. Co., Cal

DR. JORDAN'S

Museum of Anatomy,

741 Market Street.

GO AND LEARN HOW TO avoid disease, and how successfully you are made. Private offices, 211 Geary street. Consultation on Lost Manhood and all Diseases of man. Send for book. who dtw ly

Auction Prices Knocked Cold.

LOT 2200 EACH—FOUR LOTS, 50x120 feet, on Johnston, near Kohrs st.; fine view; no grading required. HORACE A. FERGUSON, 32 Temple Block. fe25 1m

---

Constantinople, March 6.—A desperate attack was made by Arabs to-day on navvies working on the Turkish railways near Franja. Several engineers and thirty workmen were killed.

from abroad to conduct such an organization, I would here suggest that, as we have in our city those who are thoroughly musicians and fully competent to successfully direct a musical organization of any high order, why not give them the preference?"

Several boys were playing on a ladder, and upon the roof of the freight depot, when one of them lost his footing and fell to the ground, dislocating his neck, and dying in a few minutes. The unfortunate lad was 10 or 12 years old, and the son of G. W. Olsen, the village shoemaker.

WHITTIER, FULLER & CO.,

207 North Los Angeles Street, - - - - Los Angeles, Cal.

fe13tf

PRINTING AND BINDING.

There is nothing in the Printing and Binding line which the TIMES-MIRROR Printing, Binding and Ruling House, the oldest and largest in Southern California, is not prepared to execute in a manner equal to that of any office in the State. All kinds of Mercantile, Railroad, Legal and general Printing done. Books, Magazines and Pamphlets bound in Turkish leather, Morocco, cloth, sheepskin, or in any style desired. Our work is guaranteed to be equal to that done in San Francisco. PROMPTNESS! ACCURACY! EXCELLENCE! REASONABLE PRICES!

"TIMES" TELEPHONE:
Editorial Room.........No. 29
Business Office.........No. 29

THE CITY.

Dots.

The quail season closed March 1st.

Orange wants some one to come there and start a hotel.

McPherson Brothers, of Orange, have commenced shipping raisins again.

See ad. of the great transcontinental Short-Line in another column.

A large number of buildings are in process of construction at Ontario.

The New York Bazar comes to the front again with a fine line of new goods. No. 52 North Spring street.

To kill the scale bug use Niedt's 8c. wash.

Dr. Todd, dentist, Nadeau block.

Dr. Williams, specialist in diseases of the head, throat and lungs.

This evening Rev. P. F. Bresee will deliver an address on the Chinese question, at the Fort Street M. E. Church.

H. P. Martin, of Green Meadows, left at the TIMES office yesterday a radish which measures 6¾ inches in circumference, grown without irrigation. He is preparing to supply the city with vegetables.

A large lot of bird cages, Rogers Bros. silverware, glassware, etc., just received at Pohlhaus & Vollmer's, No. 10 West First street.

A fine line of children's ready-made white goods, such as aprons, dresses, etc., at the New York Bazar, 52 North Spring street.

Next Wednesday is Ash Wednesday, the commencement of Lent.

Yesterday morning a man backed his team off the embankment at the corner of Hill and First streets. The wagon was smashed up, but the driver and horse escaped injury.

Read the new real estate advertisement of H. J. Shoulters & Co., 55 N. Spring street.

The Ladies' Benevolent Society will give their annual ball in the latter part of April, and have secured the Armory Hall for it. It will be the social event of the season.

Miss L. J. Hammond left for San Francisco, yesterday, on a short visit. During her stay in the city she will select a complete stock of the latest styles and novelties in millinery, which will be on exhibition at her elegant establishment on S. Spring street on her return.

Owing to the Chorus Festival on March 16th, the regular monthly meeting of the Illinois Association will be held in Nadeau Hall, Wednesday evening, March 17th.

Dr. Townsend, dentist, 237 S. Spring st.

Dr. Urmy, Dentist, Schumacher Block.

If you have money to loan call on Wilcox & Robbins, 34 N. Spring.

Cabinet photographs at Laurence & Sons', Downey Block, the finest finish in the city, for only $3.50 per dozen for the next few days.

The Excelsior steam laundry has been removed from the corner of Date and Mission streets to the corner of Seventh and Wall streets. New machinery has been put in, and the laundry will do better work than ever before. Only white labor is employed.

L. Parker, of Anaheim, is selling out an orchard of 900 prune trees.

The tight-rope walker is making the rounds of the towns of Southern California.

A Great Convenience—A ten cent parcel delivery has been established at No. 34 Spring street; telephone No. 416. Parcels will be carried anywhere in the city for ten cents.

Dr. Walter Lindley has removed his residence to 443 South First street, opposite Baptist Church. His office remains as before, at 237 South Spring street.

Button-holes and all kinds of fancy work done with neatness and dispatch, at the office of the Domestic Sewing Machine Company, corner First and Main streets.

Headquarters' Great Gift Sale.

Winning numbers—Saturday's drawings: Ticket No. 382 wins a cut glass water pitcher. Ticket No. 376 wins a cut glass berry set. Ticket No. 310 wins a large cut glass amberina water pitcher. Ticket No. 473 wins one pair gents' hand-sewed shoes valued at $8. Ticket No. 364 wins one pair ladies' French kid button shoes valued at $6. Ticket No. 396 wins an amberina cut glass set of four pieces. Ticket No 471 wins a pair of children's shoes valued at $2.

LUCKY WINNERS.

Mark G. Jones, Main and Marchessault street, won a cut glass berry set.

Mrs. Dr. Adams, 1612 Main street, won a cut glass set of four pieces.

Ida A. Lediard, 435 South Fort street.

Aaron Smith won a large cut glass water pitcher.

J. G. Mencelt, Azusa, won one pair of gents' handsome shoes valued at $8.

Ten prizes for Monday. Look out for us.

HEADQUARTERS,
209 Downey block.

Tourists, Make a Note On't.

The trip by San Gabriel Valley Railroad and carriage through Pasadena, Rose's, Baldwin's and Sierra Madre Villa requires only a short drive to view the charming scenery and sights of the valley and foothills, the famous orange groves, vineyards and gardens of Paradise. Railroad to Pasadena avoids the tiresome thirty-mile drive from Los Angeles. Our round trip only $2.75, including lunch at the Villa.

Consignment Sale.

The great rush of trade yesterday is proof positive that our bargains are most stupendous. LEWIS BROS.' Shoe House.

Pasadena Property.

The magnificent future of Pasadena is well shown by the enormous advance in real estate in that lovely suburb. Lots which were worth $1000 one year ago now sell for from $3000 to $5000. Remember that the great sale at your own prices takes place Friday, March 12th, from the great Raymond Hotel. Maps at 9 South Spring street. Round trip only 50 cents.

Consignment Sale of Fine Boots and Shoes.

By all means leave everything else and come to our house Monday. Prices no object. Goods must be sold.

LEWIS BROS.

Ten Acres of Good Land.

Browning will sell you ten acres of good land, on which is a new six-room hard-finished house, which cost $1000, good well, chicken corral; all of this for $1700. One-half down, balance on time. This is within four miles of Courthouse.

Stockmen, Attention!

Do not fail to attend the great auction sale of hay on Main street, opposite Washington Gardens, on Wednesday morning, March 10.

Consignment Sale of Fine Boots and Shoes.

Monday, the second day of the greatest sale that has ever taken place in Los Angeles. LEWIS BROS.

A Celebrated Manicure.

Mme. Robinson, the celebrated manicure of Paris, is in this city and stopping at the Pico House. She will be glad to see all ladies and gentlemen who want their finger-nails or hands attended to.

Consignment Sale.

Ladies' extra fine goat button shoes, $1.50; sold everywhere at $3. LEWIS BROS.

The Cheapest Tickets

To the East are to be had of the A. and P. and A., T. and S. F. See ad.

Houses to Let.

Do you want to rent a house? If so, go to Browning's, No. 7 S. Main street.

Auction Sale of Hay.

Attend the sale of hay by John C. Bell, on Wednesday, March 10, on Main street, opposite Washington Gardens.

Consignment Sale.

Ladies' extra fine French-kid button shoes, excellent value at $5, sold for $2.75. LEWIS BROS.

THE WAR.

"The Combat Deepens; On, Ye Brave!"

TERRIFIC RATE-CUTTING YESTERDAY.

$1 to Kansas City, First-Class, but Only for a Few Minutes—Extremely Low Rates, However, are Still Ruling.

As the TIMES of yesterday morning predicted, yesterday brought the real rough-and-tumble fighting of the rate war. The coming of the two Atchison, Topeka and Santa Fé representatives, Friday—John L. Truslow, General Western Passenger Agent, and Geo. T. Nicholson, Assistant General Passenger and Ticket Agent—was deemed by the knowing to be significant of a general tearing-up; and the knowing were not fooled. The Southern Pacific representative, L. E. Mosher, always keenly wide-awake to the interests of his road, scented the battle afar off, and whetted his scalping-knife. He announced through the TIMES that in the morning (Saturday) the following rates would be given on first class limited tickets: To Omaha or Kansas City, $15; to Chicago or St. Louis, $20; to New York, $35. Messrs. Truslow and Parsons also visited the universal enunciator, and in a double-column ad. heralded the simple announcement that on Saturday they would sell tickets East cheaper than any competitor.

CHOPPING COMMENCED.

This was Friday night. Saturday morning the Southern Pacific was out with its $15 rate to Kansas City, first-class limited. The office of the "Short Line"—as the transcontinental route comprising the A., T. and S. F., A. and P. and C. S. railroads is now called, for short—responded at once with a $12 rate. The fighting of the day centered on Kansas City, though Chicago, St. Louis, New York and other points received their share of attention. The Southern Pacific descended to $12, and the Short Line made it $10. The Sunset "saw" $10, and the Santa Fé made it $8, to which in turn the Sunset dropped. Then the Short Line rested. But in some way the Southern Pacific became seized of the idea that the Short Line was still cutting, and a funny result followed, which suggested a man at an auction bidding against himself. The Southern Pacific dropped to $6, then to $4, then to $1! The people over at the Short Line office wore a broad grin, and continued at their ultimatum. They did not sell nor offer a ticket under $8. They state that they had laid this very trap, and that the Southern Pacific walked into it blindfolded. The Southern Pacific folks claim that the cut was simply a game of bluff all through, and that they put the rate down to a dollar just to show that they were as handy at the game as anyone. The Short Line was selling all its tickets on rebates. For instance, the man who wished to go to Chicago paid $35 for his ticket, and will get back $20 rebate when he reaches Kansas City. This protected their local traffic, in a manner easily understood. The Southern Pacific, on the other hand, sold all its tickets "flat"—that is, without rebate. For a $1 ticket to Kansas City only $1 initial outlay was necessary. This played havoc with their local business, of course. For instance, if a man wished to go to San Francisco, to Colton, to Newhall, or anywhere else on the Southern Pacific line, his cheapest way was to buy a ticket to Kansas City, and drop off at his own station when he got there. As nearly as the reporter could learn, most of those who secured $1 tickets were local passengers. Several got them for use to San Francisco, a number to Tulare, some to Colton, some to Newhall, etc. This "flat" selling gave rise to some curious complications. Take, for instance, the man going to Colton. He bought his ticket to Kansas City for $1, and dropped off at Colton. The fare from this city to Colton is $2.30. The Southern Pacific therefore lost $1.30 on his fare; and besides this, as it sold him a transcontinental ticket bearing a coupon of the Missouri Pacific, it has to pay that road 51 per cent of the price of the ticket—in this case amounting to 51 cents. In the case of the man who went to San Francisco, the Southern Pacific has to pay 52 cents to the Union Pacific or the Denver and Rio Grande for the privilege of losing $24 on his fare.

A GRAND STAMPEDE.

The placard announcing a $1 rate was hung out at the Southern Pacific office shortly after noon. The news that tickets were selling to the Missouri river for a dollar spread through the city like wildfire, and there was a big crowd around each railroad office nearly all day. Angeleños, thinking of a visit to the inclement East; Easterners, willing to cut short their stay in the Earthly Paradise for the sake of getting back to their native slush and frost for next to nothing; business men anxious to take advantage of low fares and low freights for the sake of bigger profits on projected invoices—and other classes too numerous to catalogue, all flocked out to the circus. A comical feature was to see several scores of unmistakable "bum" tramps brandishing a dollar aloft, and clamoring for a ticket to Kansas City. These fellows didn't want to go to Kansas City. The climate of Los Angeles is rather more suave for winter "grassing it" than that of the Corned Beef City, and a tramp knows a good thing in the climatic way when he sees it, just as well as any of us. But they had never ridden higher than a brakebeam before in their lives, and were willing to go back to discomfort for the sake of riding 1700 miles first-class for $1. There were a good many people there, too, roused by the spirit of speculation always rife at such times—but it could not be learned that any of them "connected."

A BITTER BLOW.

But the great crowd was doomed to cruel disappointment. The Southern Pacific wasn't selling tickets to Kansas City at $1 for a steady diet. In fact the sale at that unprecedented figure lasted but a very few minutes, and there was no hurry about filling *them* any fuller than was necessary, either. Not over ten $1 tickets were sold at the city office; and Ticket Agent Smith at the depot sold less than thirty. Then the agents fled from the clamorous crowd and "went to dinner," which must have been a good one, as it lasted about two hours. Then Ticket Agent C. H. White went over and cast his eagle eye on the bulletin in the Short Line office, went back to his own and put up a bulletin announcing the same figures. These rates, which held the rest of the day all around without change, were as follows:

To	1st class.	3d class.
Kansas City	$10	$ 8
Omaha	10	8
Chicago	15	13
St. Louis	15	13
New York	28	25

To say that the crowd was disappointed at finding that $1 rate as evanescent as a dream, is drawing it mildly. They felt imposed upon and wounded in their tenderest susceptibilities. There was a general rush across to the Atlantic and Pacific office. Indeed, many not really knowing just where their golden dream was to be realized, went there in the first place and demanded $1 tickets. All the afternoon people were coming to both offices armed with *un peso*. The TIMES reporter, who vibrated between the two offices most of the day, and watched proceedings closely, is convinced that considerably the heavier business was done at the Short Line office throughout the day, and that it sold more tickets at the higher rates than the Southern Pacific did at the lower.

ANOTHER WEAKENING.

During the afternoon the tendency of rates was bullish, and there was an evident feeling that the figures were apt to jump up at any moment—though no such jump did take place. About 4 o'clock the Southern Pacific seemed unable to stand the pressure, and refused to sell any more third-class tickets (which were $2 less than first-class to all points west of New York, and $3 less to New York). The Short Line continued to sell third-class till closing time, and increased its lead in amount of business. The crowd hung on till the very last; and even last night, while the Short Line officials were summing up the day's business, there were innumerable attempts to seduce them into unlocking the door. The Short Line will maintain the rates given in the above table, unless a cut is made by the Southern Pacific, when it will be promptly met.

THE WARRING FORCES.

In the Short Line office, the battle was waged by Gen. Truslow, Col. Nicholson and Major Parsons—in other words, John L. Truslow, General Western Passenger Agent of the Atchison, Topeka and Santa Fé, from San Francisco; George T. Nicholson, Assistant General Passenger and Ticket Agent of the Atchison, Topeka and Santa Fé from Topeka, and Charles T. Parson, Ticket Agent of the California Southern Railroad. Furthermore, there were present, as interested spectators, General Manager D. B. Robinson, of the Atlantic and Pacific; H. B. Wilkins, General Manager of the California Southern, and Williamson Dunn, General Freight Agent of the same. It was a well-generaled crowd that did the work—alert, composed, cool and very palpably happy. At the Southern Pacific office, General Agent L. E. Mosher and Ticket Agent Charles H. White had to bear the brunt of battle alone. They bore up nobly, and did as much as any two unaided men could have done in such a chaos. They were thoroughly worn out by night—tired, nerve-weary, and nearly famished.

PROSPECTS.

All the tickets sold yesterday on the limited rates had to be used that day, today or to-morrow. For the present week there is no prophesying. Rates may stand still at the present low figures; they may go 'way down again; or they may go 'way up. It is a *quien sabe* case.

NOTES.

The innate hog shows out on occasions like yesterday's cut. There were people who weren't content with going to Kansas City for $1, but haggled to get the ticket for $1 and the privilege of stop-overs wherever they pleased. Some folks want the earth.

First-class unlimited tickets remained unchanged all day, as before, at $60 to Missouri-river points, $72.50 to Chicago, and $95.30 to New York. There is no probability that these rates will be cut at all.

The trains from both directions arrived on time yesterday.

There has been no further cut on the already bleeding freight rates. There doesn't need to be.

There was a wild rumor afloat yesterday, to the effect that 4000 persons are now en route for Los Angeles, stirred up by the low rates. No basis of truth could be found for it.

A telephone message from the depot last night at 11:30 stated that the California Southern train due at 9:15 last night would arrive at 4 this morning. A big Mathes incursion is said to be on it.

The tickets sold at the cut rates yesterday represented all important Eastern points. Kansas City and Chicago were, of course, largely in the lead.

The Union Pacific office did a good business. The Missouri Pacific did some.

Col. O. H. Violet yesterday received the following unique request:

EAST LOS ANGELES, March 6.—*Mr. Violet:* SIR—If tickets come down to $1 to Kansas City, hold me one till Wednesday. My cousin is coming into town, and if I can borrow his clothes I am agoing, sure. Yours,

Valuable City Residence Lots To-morrow at 10 o'clock.

Go north from Downey Avenue. Credit sale. You don't pay for them before you earn the money. There are a thousand people here to-day that don't pay rent—instead of rent they pay their installment. At the end of the term you own an elegant lot, and you don't know how you became the owner of it. Free lunch, and free carriages will start from the Nadeau block at 9 a. m. Also take the Spring street cars, and the free carriages will meet you and take you direct to the ground. We guarantee that you can easily earn the money before you pay for the lot.

Entertainment at Pasadena.

There will be given at Williams's Hall, in Pasadena, on Monday evening, March 8th, 1886, the new and original three-act comedy entitled *Changing Hands*. This play was written by members of the acting company, Pasadena amateurs, and the scene is laid in "La Serena," a booming settlement in Southern California, near Los Angeles. Tickets can be obtained at Wood's drug store, Pasadena. Admission, 50 cents. Reserved seats, 75 cents.

The Charms of Santa Monica.

Our Eastern visitors should not fail to visit Santa Monica. They will find it a delightful place to spend a few days or weeks. Several Eastern ladies have learned to swim during January and February. Many more have greatly benefitted by the hot ocean baths, the pure air and delightful drives on the beach and up the magnificent cañons.

Headquarters' Gift Sale.

Ladies' pebble goat button shoes, $1.50.
Ladies' French-kid button shoes, $2.75.
Ladies' curacoa-kid button shoes, $2.
Misses' pebble goat button shoes, $1.25.
Ladies' kid, opera toe slippers, $1.
Babies' shoes, assorted kid, button, 25c.
And handsome presents given away nightly.

HEADQUARTERS,
209 Downey Block, North Main Street.

At the Great Sale

At Pasadena next week you will get two lots free. Call for your tickets after Friday, the 5th, 9 South Spring street, or on John C. Bell, Nadeau Block.

Consignment Sale

Of fine boots and shoes. Monday commences the second day of the greatest sale that has ever taken place in Los Angeles. LEWIS BROS.

Browning Can Suit You.

If you want to rent a house, buy a lot, or a house and lot, or a ranch, call on Browning, No. 7 South Main street.

Consignment Sale.

Think of it—$3 shoes for $1.25. LEWIS BROS.

The Lowest Rates.

The new transcontinental Short-Line sells tickets to all points East cheaper than any competitor. See ad.

Consignment Sale.

Child's kid button shoes, 50 cents. LEWIS BROS.

PERSONAL NEWS.

Governor George Stoneman is a passenger on this noon's train from the north.

Albert Stillman, the big toad of the San Francisco insurance pool, is at the Depot Hotel.

Charles E. Adsit, of Chicago, who has spent a week in Los Angeles, leaves to-morrow for San Diego.

W. H. Adams, of Burch & Boal's, starts with his family, Tuesday, for a two or three weeks' rustication in Antelope Valley.

Rev. Moses Hill and wife, of Cleveland, O., are in Los Angeles. They will make the tour of the coast before returning home.

W. A. Bissell, General Western Passenger Agent of the Atlantic and Pacific Railroad, is on his way down here from the north.

Mrs. Thos. Meredith and Mrs. J. M. Boal, of East Los Angeles, start to-morrow on a visit to early friends in Ohio and Kentucky.

J. D. Burch and wife start East to-morrow, bound for Chicago. They plan to visit Mr. Burch's boyhood home in Canada before their return.

Deputy Sheriffs Aguirre and Hammel returned yesterday from a week's *pasear*, which took them toward Yuma, and down into San Diego County. They were after fun and recreation.

At the Depot Hotel: Mrs. T. H. Judd, Mr. and Mrs. Newhall, Milwaukee; J. W. Marder, Chicago; R O. Packard, wife and son, Brooklyn; Albert Stillman, San Francisco; M. R. Craig, Newhall; R. A. Varden, Santa Fé.

At the St. Charles: Thos. Hinds, Ohio; Geo. Barbeau, Deer Lodge, Mon.; Wm. C. Wagner, San Francisco; Thos. Aller, Wm. Condon, San Bernardino; L. P. Wetherby, Hudson, Wis.; H. G. Vanhausen, Chicago; W. E. Peyton, S. E. Sweeney, Albuquerque; J. S. Thompson, Lawrence, Kas.; J. Kirms and wife, Omaha; A. W. Forbes, Salem, Neb.; Mrs. Sagraerants, San Francisco.

Arrivals at the Johnson Mansion: Thomas Reed Thompson, Quebec, Canada; Samuel Tappen and wife, Cincinnati; H. M. Loud and wife, Oscondo, Mich.; A. R. Moulton, Worcester, Mass.; A. W. Comstock and wife, Alpena, Mich.; Mr. and Mrs. Botterell, Quebec; Mrs and Mrs. Wm. Sherman, Milwaukee; J. W. Kelly, Miss J. R. Floyd, Chicago.

At the Grand Central Hotel: H. C. Compton, George Nelson, Rock Island; Ted Welker, Kansas City; Geo. Burton, D. H. Walton, W. F. Walton, Santa Ana; Jas. O'Donnell, Jackson, Miss; Anna M. Whipple, Burlington; S. L. Hammell, Chicago; Mrs. J. H. Miller and three children, Leadville, Col.; G. B. Pratt, Indio; Fred Schmid, Lincoln, Neb.; D. E. Burgles, Baron De Grey, Belgium; Miss Spaul, England; G. E. Allen, Lincoln, Neb.; M. Burges, Florence, Cal.; B. W. Spears and son, New York; D. O. Wilder, Riverside; Chas. Diehl, Dayton, O.

At the Santa Monica Hotel: R. M. Wilkin, San Francisco; W. D. Gould, R. E. McGregor, S. W. Adams, Mrs. B. Elgutter, Los Angeles; Mrs. M. Reed, Mrs. E. Cox, Pomona; W. J. Ray, Summit; J. L. Pierce, New York; J. R. Green, Boston; J. W. Burns, Kansas City; Col. E. F. Hooker, wife daughter and son, Omaha; E. Munsey and wife, Mansfield, Mass; J. W. Kelley, Miss Kelley, Mrs. J. R. Floyd, D. R. Lewis, C. R. Adsip, Mrs. G. E. Conrad and son, Chicago; Dr. L. P. Hamlin and wife, Evanston, Ill.; O. M. Barnes and wife, Lansing, Mich.; C. Y. Gorham and wife, Marshall, Mich.; H. A. Hayden and lady, Miss A. Hayden, Mrs. A. Bennett, Harry Clark, Jackson, Mich.; F. G. Cole and wife, W. H. Cole, F. Karste, Sheboygan, Wis.; H. W. Mills, C. T. Longstreet and wife, Los Angeles.

Those Elegant City Lots

In East Los Angeles, 208 North Daly street, will be sold on Monday, March 8th, by John C. Bell, the auctioneer, at 10 o'clock, on the ground. Free lunch and free carriages; and on a long credit. Will you please go and see them?

Consignment Sale

Of fine boots and shoes. Public enthusiasm most extraordinary. LEWIS BROS.

Bargains for the People

At Mosgrove's. This superb and extensive stock is now thrown on the market without reserve, and must be sold before March 15. We are cramped for space, and must make room for our spring importations, as we propose adding a complete line of ladies' spring and summer ready made suits. They are selling black coney fur shoulder capes, satin lined, reduced from $6 to $3.50 each. Jersey jackets reduced from $7.50 to $3.75 each. Jersey cloth Newmarkets, in brown and gray mixed, light weight, for summer wear, reduced from $15 to $8.50 each. Black silk and satin rhadames dress skirts, made in the latest styles, reduced from $25 to $15 each. Children's cloaks all marked down fully one-half. We invite your careful inspection of same.

Respectfully,
H. MOSGROVE & CO.,
21 S. Spring street.

Immense Excitement.

H. Mosgrove's great bargain sale. Another week has testified to the people that a genuine bargain sale is progressing at 21 S. Spring street. It is gratifying to note the expressions of genuine delight depicted on the faces of customers coming from this popular house. We can well understand it, from the fact that fine plush and astrakhan shoulder capes are selling at $2.50 each. An astonishing bargain is offered in our English jersey walking jacket at $6.50; formerly sold at $15; and last of all, their vest-front cashmere jersey for $2.50 must be seen. The fact is almost beyond comprehension. Ladies, be sure and call at Mosgrove's this week, before these bargains are all sold. You will certainly say that for genuine bargains Mosgrove's has no equal. 21 S. Spring street.

Off for San Francisco.

Miss A. M. Cline, the leading dressmaker of Los Angeles, with H. Mosgrove & Co., the only exclusive cloak and suit house, left to-day for San Francisco to secure the latest European and San Francisco styles, and will return in one week prepared to give her customers the benefit of her researches, with a full line of the latest spring novelties.

The beverage for the weak and strong, sick and healthy, Ghirardelli's soluble cocoa.

Ladies suffering from female weakness, irregularities and diseases incident to their sex should consult Mrs. Dr. Wells, whose specialty is diseases of women, and whose method of treatment gives immediate relief. Consultation free. 341 Spring street.

$1000 Reward for that Man

That can find any nitrate of silver, sugar of lead, sulphur or oils in the great California Golden Age Hair Reproducer and Tonic. Hair stops falling out. Dandruff removed and diseases of the scalp cured by its use. Hair grown on bald heads in 80 or 90 per cent. of those that use the Golden Age. It gives the hair a beautiful, healthy appearance. Try it; only $1 per bottle, or 6 for $5. The Wonderful Sea Foam for shampooing the head is pronounced by leading physicians and business men to be the best article known. Only 50 cents per bottle, at all druggists, or sent C. O. D. to all parts of the United States. All orders sent to S. Brown & Co., P. O. Box 892, Los Angeles, Cal. Agents wanted everywhere.

Passenger Movements.

TO ARRIVE BY RAIL.

By Telegraph to the Times.

MERCED, March 6.—The following passengers, bound for Los Angeles, passed here this evening:

J W Fox, San Francisco; Gov. George Stoneman, Sacramento; E Wilson and wife, Los Angeles; E Reed, S Williams, San Francisco; R C Wilson, J McLoughlin, Los Angeles; D Duran, El Paso; F S Witter, San Francisco; M S Baker, Los Angeles; T P McGovern and wife, Chicago; Geo Barrett and wife, San Francisco; J R Williams; J T O'Brien, Chicago; Mrs Minuet; J Y Eggleston, Tucson; S Gamble, W A Bissel, San Francisco; H Demoine and two children, Colton; Geo Franklin and wife, Los Angeles; W T Woods, Sacramento; P Percells, Denver; Mina Clifton, Omaha; W W Coulter, San Francisco; T H Sitter, Newark; J C Eaton, Oakland; M G Torpey, F J Cowelly, San Francisco; D Abraham, J Bercher, G Yackles, Los Angeles.

DEPARTURES BY STEAMER.

The way steamer *Los Angeles* sailed for the north yesterday with the following passengers from this city:

For San Francisco—J S Kiley, C A Saunders, E Jahn, Geo A Scott, Miss B L Knowlton, and three steerage.
For Port Harford—Simon Hay.
For Santa Barbara—F W Shingleberger, J H Dewing, Capt J Bannister, Charles Ludlow, Ludwig Hatlin, Olli Hatlin, Louis Silengstead, Jack Duricke, Olin Ansook, Olin Ringstadt, Oli Langloe.
For San Buenaventura—Leon Oerf, A Geudran, Mrs S Menachaca, E H Pierce.

DEATHS.

MONTAGUE—In Los Angeles, March 6, 1886, Rodney Montague, aged 86 years.

Funeral services at his late residence, corner Adams and Main streets, to-day at 1 o'clock p. m. Friends and relatives respectfully invited to attend without further notice.

A. E. Wheeler, M. D.,
23 S. SPRING ST.— Hours—10 to 3 and evenings. ja11f

J. H. Barnwell, M. D.,
LATE WITH PROF. BUTLER, NEW York city, in treatment of chronic diseases. Static, Galvanic and Faradic electricity employed when indicated. 23 S. Spring st. Hours—11 a. m. to 12 m. and 2 to 5 p. m. mr7 1m

REMOVAL.
THE EXCELSIOR STEAM LAUNDRY HAS been removed from the corner of Date and Mission streets to the corner of Wall and Seventh streets. In the new building a full lot of machinery has just been put in, and all work will be done in first-class style.
ONLY WHITE LABOR EMPLOYED. mr7 tf

NADEAU HALL.
Nadeau Block.
FIFTH RECITAL GIVEN BY THE HEINE QUARTETTE.
Tuesday Evening, March 9, at 8.
PROGRAMME.
Sonata for Piano and Violin, op. 24 ....Beethoven.
String Quartette, op. 40........Carl Schuberth.
Flute Solo, "Fantasie"..........T. Boehm.
Trio for Piano, Violin and Violoncello, op. 183..........Reissiger.
Tickets, $1. Tickets at Gardner's and Bartlett's music stores and 613 S. Fort st. mr7 2t

AT PRIVATE SALE,
For One-Half Price, $55,000
A MAGNIFICENT
Fruit Ranch of 93 Acres.
Sixty acres in fifteen year old seedling oranges, and thirty in best variety of grapes. On Main street, 2¾ miles south of Court House, in direct line with the city's growth. This is a large income and investment property. Apply to
J. M. BATCHELOR & CO., Auctioneers,
mr7tf Room 35, Nadeau Block.

MILK.
MILK ABSOLUTELY PURE UNADULTERATED MILK
Pure Milk for Infants.
Pure Milk for Invalids.
Pure Milk for Everybody.
Warranted to contain all its cream and no water added. Delivered in Los Angeles, one quart per day, $2 a month; one pint a day, $1 25 a month. Give us a trial. Address
W. DANGER, Mesa Dairy, Los Angeles. mr7 1m

GOODYEAR'S
"GOLD SEAL"
Rubber Hose,
For Sale by all Dealers.
BELTING. PACKING.
All Articles stamped with this Trade Mark are the Best Goods that can be manufactured in Rubber.
GOODYEAR RUBBER CO. GOLD SEAL 1872
GOODYEAR RUBBER CO.
R. H. PEASE, JR., S. M. RUNYON, } Agents.
577 & 579 Market St., San Francisco. mr7 3m

A PHYSICAL WONDER.

Hundreds of Abandoned and Hopeless Sufferers Made Happy by Relief.

Dr. MacLennan, the Distinguished Vitapathic Physician of San Francisco—His Methods of Treatment a Success Here in Los Angeles—Cures that Challenge Belief.

So many thousands are already acquainted with his mode of operating it seems necessary only to say that by this method an equilibrium of the vital powers is at once established, and an equalization of the circulation maintained, thus Nature is enabled to throw off effete matter which generates and fosters disease, and health at once ensues.

Dr. MacLennan heals by bringing into action the all-potent elements of Nature, and the recuperative forces of the human system; he adopts a natural course which commends itself to the humblest understanding. He often effects an immediate cure of cases deemed beyond all reach, because, in connection with natural agencies, he brings into requisition POWERS AND ELEMENTS WRAPPED IN MYSTERY to the ignorant, and ignored by the regular schools of Materia and Medica, though recognized by Sacred History of all times, and the most eminent physicians of every age, but as yet only taught in the American Health College of Ohio, whose graduates everywhere are found to perform the same marvelous cures, causing ministers, physicians, scientists and the public generally to stand in wonder and amazement. One thing is sure, they are making a record in the history of the cure of diseases so far ahead of the other schools of medicine that a few years back they would have set the world agog as "miracle workers." Dr. MacLennan, the most successful exponent of this progressive system now before the public, does not only remove the disease for the time being, but removes the causes, producing a permanent cure.

To prove the above assertion he submits the following cases for publication. Dr. MacLennan can be consulted free at 111 South Main street, near Second, opposite the Cathedral.

I deem it a duty to let the public know, through your valuable paper, of the sudden and wonderful cure of paralysis of my right hand wrought on me by Dr. MacLennan. He restored to me the use of my hand by one week's treatment. DENNIS REORDAN, Round House, S. Main st., Los Angeles.

Mr. March, with California Furniture Company, Main street, Los Angeles, says: "Dr. MacLennan cured me of a severe trouble in my back and kidneys in two treatments. I consider him a very wonderful man."

Mr. Harris, a carpenter stopping at 89 South Water street, Los Angeles, says: "I was nearly dead with heart disease when I went to Dr. MacLennan. He gave me instant relief and saved my life."

Mr. T. F. Conway, a well-known citizen, residing at 47 South Los Angeles street, says: "My affliction was an uncontrolable mystery to physicians, but Dr. MacLennan handled my disease like a toy, and restored me speedily to health."

Mr. W. H. Cooper, 1006 Temple street, says: "I have doctored in vain, both here and in the East, for spinal rheumatic trouble, but found no help until I took treatment of Dr. MacLennan, who gave me immediate relief."

Liver and kidney trouble of four years' standing cured in one month, and the patient gains sixteen pounds, and goes to work.

Mr. H. C. Rice, 127 First street, says: "I was a very sick man when I first went to Dr. MacLennan. For four years I suffered with liver and kidney trouble. Under the Doctor's treatment I commenced immediately to improve. I gained sixteen pounds the first month, and was able to go to work."

ASTHMA OF TWENTY YEARS' STANDING YIELDS TO THE VITAPATHIC TREATMENT.

Mr. Dockwiler, another of Los Angeles' pioneers, and an old and much respected citizen, says: "I had asthma for over twenty years, and I had given up all hope of ever getting well. I am happy, however, to say that money could not buy from me the relief obtained at the hands of Dr. MacLennan."

"Yes," said Mr. Foot, of Chicago, now stopping at 211 Fort street, "I am now taking what the best physicians in the world recommended me, and it is helping me. Dr. MacLennan is a power, and his treatment will benefit, if not cure, all persons."

NEURALGIA CURED INSTANTLY.

Mr. Thomas McEnty, 25 South Main street, says: "I was nearly crazy for four nights with neuralgia; blistered my face with poultices, plasters and liniments; afforded no relief. I went to Dr. MacLennan, who cured me in less than one minute by simply laying his hand on my face."

Mr. L. B. Huntington, of Anaheim, Cal., says: "Dr. MacLennan helped me instantly of extreme nervous weakness and neuralgia."

THREW AWAY HIS CRUTCHES.

Mr. Ira Brokaw, 35 South Main street, says "I went to Dr. MacLennan on two crutches; inside of three weeks I threw them away and I am now a well man."

A BAD CASE OF SCIATICA RHEUMATISM CURED IN TEN DAYS.

Mr. William Allen, carpenter foreman of the Los Angeles Cable Railroad Company, and living at the corner of Wilmington and First streets, says: "The pain which I suffered seemed almost unindurable. My leg was drawn up and contracted; nothing seemed to afford me any relief until I took treatment of Dr. MacLennan. Immediate improvement followed, and I was well in ten days."

PROGRESSIVE PARALYSIS CURED IN A FEW DAYS.

Mr. C. G. Miller, of Wilmington, says: "My lower limbs were so weak that I was hardly able to walk. A few treatments from Dr. McLennan cured me of all my infirmities. I do sincerely advise all who are out of health to try him."

TAKEN FROM A BED OF SUFFERING.

Mr. Paul Kern, 725 Main street, an old and well-known citizen, says: "For four long months I suffered untold agony. Owing to the failure of others to give me relief, I reluctantly and with great persuasion tried Dr. MacLennan's treatment, with extraordinary good results. He has taken me off a bed of sickness."

NEVER WAS SO HAPPY IN MY LIFE.

Mrs. Carse, residing at Artesia, says: "I never was so happy in my life as I am now, since I got cured of my rheumatism, which had completely crippled me the last two years. Dr. MacLennan has removed all my lameness and pain."

MR. J. C. M'MENOMY,

The well-known plumber, gas and steam fitter, 7 and 9 First street, says: "I will always speak well of the bridge that carries me safely over. Dr. MacLennan has accomplished great deal of good in my family."

NEVER FELT SO WELL IN FOUR YEARS.

Mr. Henry Ahrens, stopping at the corner of Olive and Second streets, says: "I have suffered for four years with indigestion in an aggravated form. Physicians had given my case up. Dr. MacLennan has cured me in one month."

These are but a few brief extracts from hundreds of testimonials received within the past few weeks, from people you know right here among us. It is by such labor as this that the fame of Dr. MacLennan is growing, and will continue to grow. Humanity cares less for medical schools than it does for the end of all medical work—the alleviation of suffering—and when a healer is found who does not belie his title abundance of patronage will flow to him.

Dr. MacLennan has moved to 111 S. Main street, below Second, and directly opposite the Cathedral.

VISIT
F. ADAM,
The Pioneer Tailor
113 N. SPRING ST.,
For the latest and finest styles of goods. fe26 1m

F. MARION PALMER, DENTIST,
Has Removed to 23 S. Spring Street,
Up stairs, fourth door to the right. fe7tf

SAN FRANCISCO PRICES
AT THE
OPERA RESTAURANT.
15 South Main Street.
All kinds of chops, roast meats and fish, with tea and coffee, for fifteen cents. fe18 1m

E. ADAMS'S CLOTHING HOUSE

HAVING OPENED A TREMENDOUS LARGE STOCK OF

Custom Made Spring Clothing

We will offer them for sale at prices that cannot be equalled anywhere in the city. We cordially invite our many customers, as well as the public at large, to examine our

BARGAINS

And compare them with prices made elsewhere for the same grade of goods. As far as style, cut, pattern and quality are concerned, our goods are not cheap goods, made by a cheap house and with cheap labor,

But First Class in Every Respect,

And if we choose to make the motto, "Quick sales and small profits" our own, it will hurt no one, and benefit those who give us their patronage.

WE WILL SELL

Stylish Brown Suit, $6.	Black Worsted Dress Suit, $15
Fancy Mixed Worsted Suit, $10	Elegant Four-Button Cutaway, $17 50.
All Wool Cassimere Suit, $12 50	Prince Albert, very fine cork-screw, $22 50.
Indigo Blue Silk Mixed Suit, color guaranteed, $15.	
All Wool Scotch Cheviot $12 50	

Large assortment of Boys' Suits from $2 50 upward.

E. ADAMS'S CLOTHING HOUSE
No. 15 South Spring Street. fe28

GRAND EXCURSION

—AND—

Great Auction Sale at Pasadena,

IN FRONT OF THE BEAUTIFUL RAYMOND HOTEL, BY

John C. Bell & Co.,

ON FRIDAY, MARCH 12, AT 12 O'CLOCK.

This will be the real Estate Sale of the season. Free Lunch and Free Carriages at the Grounds.

By kind permission of Mr. Raymond, the proprietor, and Mr. Muchmore, the Superintendent, we will make the sale in front of the beautiful Raymond Hotel. Also, A FREE LUNCH.

50 DELIGHTFULLY SITUATED VILLA LOTS

on Fair Oaks, Pasadena and Terrace avenues, to be sold, without reserve, in front of the Raymond Hotel. These lots command a lovely view of the entire valley, town, junctions, and of the magnificent hotel. This hotel now is approaching completion. Mr. Raymond says that on Nov. 1st—on or before that—the grand opening will take place. When finished it will be the largest and finest hotel probably in the United States. We are sure that every room will be engaged and taken before the day. These lots are only about 300 yards from the hotel. These are the largest villa lots that we have ever offered for sale. The best of drainage. Pure, cold, sparkling, mountain water piped along the avenues in abundance. Should you prefer to have your own wells, you can obtain elegant water at from 12 to 15 feet. These lots are surrounded by palaces and beautiful homes. The contract for the new line of street railway has been signed, extending from the Raymond to Pasadena proper. Very shortly it will be in order and running. New style of cars, with all the latest improvements of the day.

WE OFFER THESE LOTS AS AN INVESTMENT.

The price you purchase these lots at, we believe, on or before the completion of the hotel, will double in value; in fact, it makes but little difference where you purchase, since that it is a well founded fact that the Raymond was to be built, land has and will increase in price rapidly. Three minutes' walk from these lots to the S. G. V. R. R. The business center of the colony is only half a mile distant, and the growth is directly toward this fine tract.

THESE LOTS ARE MOSTLY 70x270 FEET.

Each lot is covered with vines five years old.

Do not buy until you have seen this tract. You will not again have such an opportunity to purchase such desirably situated Pasadena property, as every lot will be sold without reserve.

This Great, Grand Excursion, 50c. for Round Trip.

The Raymond Hotel is a palace of beauty and a great curiosity. This excursion enables parties who have never had the pleasure of visiting the Raymond. They can now do so at a very reduced rate—25 cents each way; round trip, 50 cents.

TICKETS for sale on and after Tuesday, March 2d, at the office of F. H. BARCLAY, No. 9, South Spring street, or of JOHN C. BELL, at suite of offices, No. 126 Nadeau block.

LADIES AND GENTLEMEN—This will be a delightful trip—you will have splendid time. Be sure and get your tickets a day or two in advance of the sale, if you wish to get a comfortable seat. Credit sale.

mr7 JOHN C. BELL, Auctioneer.

The New Carriage Repository,

J. M. DAVIS,

101 and 103 North Los Angeles Street.

The Finest Stock of

Open and Canopy-Top Surries, Carriages and Phaetons,

Open and Top Buggies, Jay-Eye-See Speeding Wagons, Etc.,

Of the very latest styles, and are

POSITIVELY THE BEST GOODS

Ever brought to this State. Physicians, real estate men, liverymen and all others in need of vehicles, should call and see these goods and get prices before buying. These goods are made by the celebrated firm of F. A. BABCOCK & CO., of Amesbury, Mass., and cannot be found at any other house in Southern California.

We also have three grades of cheaper goods that we will close out at very low prices, as we do not propose to keep anything but the best goods made. If you want a medium-priced vehicle, now is the time to buy it. Call and see them.

J. M. DAVIS,
101 and 103 North Los Angeles Street, Corner of Requena Street
Second-hand buggies taken in exchange for new ones. fe14Su1m

60 Acres.
OF GOOD LAND, ALL FENCED, ONE-half mile from city limits; no better grape or fruit land anywhere. We are instructed by the owner to sell, as he requires money. We therefore offer this property at $140 per acre, at which price it is a bargain, either to improve or hold.
F. H. BARCLAY,
fe10tf 9 S. Spring st.

Investigate This Bargain.
$1600—5 ACRES PARTLY IN BEARing vines, 1½ story rustic house of 7 rooms; new windmill and well, stables and milk house; two horses, cow, 50 chickens, good spring wagon and double harness, farm wagon, plow, farming implements, furniture and household goods; price for all only $1600; owner going to Germany. Call on R. VERCH, Room 8, Temple block. fe16 1m

HAVE YOUR
Pianos Tuned & Repaired
By N. BORCHERS,
PIANO MAKER AND TUNER.
SPECIAL TUNER FOR PATTI, RUBINstein, Hans von Bulow and Joseffy. Eleven years with Steinway & Son and A. Weber. Old pianos thoroughly overhauled and repaired; made as good as new. Stamped official recommendations from Steinway and Weber. Leave orders at BARTLETT BROS.' music store, or my residence, 416 W. Seventh st. fe26 1m

Lovely Suburban Property.
GREAT BARGAIN—EXTRA WELL-FINished house, in lovely situation, large bath room, pantries, etc.; good stabling, well and city water; two acres of land, with assorted varieties fruit in full bearing; tennis court and ornamental grounds. Owner's departure East necessitates immediate sale, hence the sacrifice. Apply MATTHEWS, BEATTY & STAUNTON, 6, 7 and 8 Schumacher Block, Los Angeles, Cal. fe12 1m

Female, Rectal and Chronic Diseases a Specialty.

THE KNIFE MUST GO.

We will not treat you if we cannot cure you. We have restored hundreds to health in this city, many of whom had been pronounced incurable by others.

LIFE OR DEATH. **PILES!**

FISTULA, FISSURE, RECTAL ULCERS, cured without Cutting, ... or Swallowing Medicine, by DR. A. W. BRINKERHOFF'S ... Painless System of operating. No chloroform or ether used.

More than 150,000 operations and not one death! Shun the old, ... treatment—it is dangerous.

RECTAL DISEASES—SYMPTOMS.

Bleeding and protrusion at stool tell you plainly that you have ... orrhoids. Cure guaranteed.

Bleeding and severe pain at stool, and a severe pain ... sore, small lump at mouth of rectum, without protrusion, ... Cure guaranteed.

A discharge of matter from a small opening, or from small ... pipe around opening, tell you that you have Fistula. ... to be used. Cure guaranteed.

Constipation, slow, hard stool, want of expulsive power ... of or constant diarrhea, discharges of mucus, like white of egg ... ing about anus, and worse when in bed; smarting, aching ... stool; bearing down feeling, lame back, affected kidneys ... limbs, burning soles of feet, dull pain in head, loss of memory ... headache, vaginal and womb trouble, bladder and urinary ... hips and feet; cough and so-called consumption; nervous ... ing down of the whole system; sallow complexion; distressed ... no desire to labor; energy gone; tired of life; Bright's disease ... poison; bloating of abdomen and stomach; inflammation and ... limbs; pale, haggard look; one or more of these symptoms ... Ulcer. No use to swallow medicine or travel for health ... Whole families die with this malady, and the doctors call it ... such thing. Cure guaranteed if taken in time. The disease ... cure destroy thousands annually, very often the cause ... what we see. There is no guesswork in our practice. ... Charges reasonable. Consultation and examination free.

C. EDGAR SMITH, M. D.,
Office Corner Spring and Second Sts., Hollenbeck Block.

J. T. SHEWARD,

SPRING AND FIRST STREETS.

UNTIL ALL ARE SOLD

WE OFFER OUR ENTIRE STOCK OF

Five-button Centemeri Cut Kid Gloves for ...

1000 pairs 10-ounce Blue Drill Overalls ... 50c. Worth $1.

10,000 yards of Ribbon at less than one-half ... pay you to see this bargain.

500 Blue Mixed Socks, 15c. Worth 25c.

1000 Ball's Health Corsets, 89c.

5000 yards soft finish extra heavy Indigo ... Best goods for the money ever offered.

1000 packs extra heavy White Envelopes, 5c. ...

Handsome Cornice Poles are furnished free with all Lace Curtains or with six yards of Curtain Net.

Largest, Cheapest and Finest Dress Goods ...

In the city. We ask prudent buyers to investigate our ... and Colored Silks, absolutely the lowest in city. ... our prices on Wool Dress Goods. It will pay you.

1000 Handsome Embroidered Handkerchiefs, 10 ... Worth 35c.

A great many lines of goods must be closed to make room for

NEW GOODS NOW ON THE WAY.

This Spring and Summer we shall make it a great inducement ... all to call and see us. The large increase in our business enables ... goods cheaper than ever.

PACIFIC RUBBER PAINT

The Best in the World

FOR OWNERS AND CONTRACTORS.

Especially adapted to the users of paint in the country. Put up in many beautiful shades in barrels, five-gallon, one-gallon, half-gallon and quarter-gallon packages.

TRY IT.

In City, Town or Village ask your dealer for it. It has stood the test on this Coast for twelve years, and the verdict is, the BEST is PACIFIC RUBBER PAINT.

WHITTIER, FULLER & CO.,
fe25 *No. 207 North Los Angeles Street.*

THE ELITE GALLERY,

JUNCTION OF MAIN AND SPRING, LOS ANGELES,

Will give sittings for its

BEST AND FINEST-FINISHED CABINET PHOTOS

AT $4 PER DOZEN.

The reputation of this old and favorably known Gallery is ... it will be sufficient to say that the work will be first class in every ...

INSTANTANEOUS PROCESS USED EXCLUSIVELY.

REMEMBER THE PLACE—

TEMPLE BLOCK,

E. W. PIERCE, Proprietor,

Nos. 119 and 120 Main Street, Los Angeles, Cal.

McKOON AND BRODTBECK

SOUTHERN CALIFORNIA

Land and Loan Agency

Collect Rents and Pay Taxes for Non-Residents

Branch Agencies in all the Principal Towns of Southern California.

No. 19 N. SPRING STREET,

Opposite Post Office, Los Angeles, Cal.

SOLE AGENTS FOR IRVINGTON LAND AND WATER COMPANY

City Lots.

John C. Bell, the auctioneer, sells in East Los Angeles on the 8th.

... henry, who was in power. In the Jewish "Old (new) Synagogue" at Prague a standard can be seen to-day which was presented to the Jews by the Emperor, Ferdinand III, in recognition of the heroism which they had displayed in ...

... and an old resident of Los Angeles. Mr. Lauth was the victim of consumption, and went to the Sandwich Islands some months ago in hopes of securing relief from the climate. His death occurred there.

... passengers left San Francisco by steamer Orizaba to-day for Los Angeles: A L Petri, Jas Crawford, J Davit, Mrs I M Lashbrook, Mrs George G Frazer, J H McGinnis and wife, Mrs Foster, L Saunders, F L Roehrig, John Asker, Mrs Henry and two children, S M Runyon.

HOUSE OF EIGHT ROOMS, HARD-FINished; lot 75x200 feet. F. H. BARCLAY, fe10tf 9 S. Spring st.

WHITTIER, FULLER & CO., 207 North Los Angeles Street. Los Angeles, Cal.

LOS ... VOL. IX....NO. 77.

THE WEATHER.

SIGNAL SERVICE INDICATIONS.

By Telegraph to The Times.

SAN FRANCISCO, March 8—8 p. m.—Indications for succeeding thirty-two hours: For California, continued cool, cloudy weather and rain in northern portion; fair weather in southern portion; winds generally southerly, except in southern portion, variable.

LOCAL BULLETIN.

LOS ANGELES SIGNAL OFFICE, March 8.—At 4:07 a.m. to-day the thermometer registered 47; at 12:07 p.m. 62, and at 7:07 p. m. 56. Barometer for corresponding periods, 30.12, 30.18, 30.07. Maximum temperature, —; minimum, 46.7. Weather at 7:07 p. m., clear.

The Times.

Office—Temple, Main and New High.

Now, ALBUQUERQUE, New Mexico, has struck oil.

A COMMITTEE of newspaper men have "lifted the cloud" from Florida. Must have been quite a puff of wind!

AN instance is reported to-day of a vessel helped out of a serious dilemma by the pouring of oil on the tempest-tossed waves.

AN exchange asks: "Is Mormon Cannon loaded? According to United States District Attorney Dickson, he is—with six wives."—[Dayton Democrat. And went off.

Two newspaper men in San Francisco yesterday got so mad at each other that they went out for a fight to a finish. Why didn't they just simply hurl base calumnies back and forth and nail the mutual lie? Easier, you know, and safer; and not so vulgar.

THE extensive strike of street-car employés in New York and Brooklyn is ended by a compromise. It would seem that the men have obtained nothing more than justice. Twelve hours of hard work in New York weather ought to be well worth two dollars.

BOSTON is ahead of us as usual this time. While the Chinese were being robbed and mobbed and driven out of various places on this coast, the Chinese of Boston were entertaining the magnates of the city at a banquet and initiating the reporters of the Hub in the mysteries of chop-sticks and celestial cooking. That is certainly a better condition of affairs than we are familiar with on this slope.

THE Supervisors yesterday authorized the calling of a special grand jury to investigate the jail plans affair. This is the only honorable way out of the muddle for the county officers whose names have been dragged into it, and every one of them should feel grateful for the opportunity to vindicate himself. There is no question, of course, about the calling of the grand jury now, and it is to be hoped that the investigation will be thorough and satisfactory.

THE "reform" administration is doing excellent work in the way of reform. Among its latest movements in this direction, which will prove of great benefit to the nation, is the act of Mr. Vilas. There is a little postoffice out in Colorado that was called "Blaine," after Maine's favorite son. The Postmaster General has caused the name of this little office to be changed to Cleveland. This patriotic act should endear him forever to the memory of the Democracy. It's a valuable reform.

FRANCE has developed another crank of the Pearonner order. This one raised the hair on the heads of speculators in the Paris Bourse by firing a pistol among them. If this sort of lunacy continues, the time will come when the ordinary presentation of a petition without bullet emphasis will attract no attention at all. What between firing points of order at the Chairman; firing appointments at the heads of luckless members; firing memorials into the House, and firing the compliments of the season at one another, a French assembly will be livelier than a Kentucky vendetta.

THE Sacramento Bee says that the late citrus fair continues to be a splendid advertisement for Northern California. It has even been made use of as a means of drawing attention to the advertisements of pawnbrokers. Here is an example from one of the San Francisco papers:

The citrus fair is such a brilliant success that people who had supposed Northern California could not grow oranges are astonished. They have learned that there are plenty of orange trees about the Sacramento valley, which, if they were only portable, would be ample security for a loan at Uncle —'s Collateral Bank, — street.

The Bee remarks that "This is ingenious advertising, and while it helps the advertiser it also keeps the attractions of Northern California before the public." Thus is the Northern California boom kept booming. Great are the uses of advertising!

R. S. V. P.

Col. Markham Wishes the Citizens to Write.

The following letter to the Secretary of the Board of Trade explains itself, and should be acted upon:

HOUSE OF REPRESENTATIVES, WASHINGTON, D. C., Feb. 25, 1886.
Mr. A. M. Lawrence, Los Angeles, Cal.—DEAR SIR: I suppose, as a matter of fact, that in Los Angeles county there are personal friends and acquaintances of every member of this Congress. Now, I would suggest for your consideration the feasibility of communicating with as many of the prominent citizens of the city and county as possible, requesting them, individually, to write to any member of Congress that they may know, urging them to support our bill for the United States Court and for the public building. Every few days some member of Congress comes to me saying that he has received a letter from some old friend in my district, and I know that in all such cases it has a good effect upon the members, and will do no harm in any case. In order to pass our bill for a public building I shall require all the assistance that I can get. None of these bills will be popular, and we must pull every string. Very truly yours, H. H. MARKHAM.

Boyle Heights.

The good people of Boyle Heights are great hands for concerts, and the Methodist congregation of that pleasant vicinity was equal to the demand. The Sabbath school gave its regular monthly concert last Sunday evening. It was attended by a good, fair audience, but owing to the darkness of the night, and the unpleasant condition of the streets at present, not nearly so large as at some other times. The recitations by the children and others were creditably given, the music, as usual, was of a rare quality. The congregational singing was conducted by the Superintendent, S. B. Sanborn; by the choir under the direction of the newly elected chorister, Samuel Rees, contributed two anthems that were well chosen and finely rendered. One most attractive feature of all these entertainments, and one which for some unaccountable reason has been quite overlooked by former reporters, is the excellent music by the orchestra, under the leadership of Prof. Jones. The Professor is an accomplished musician—so pronounced by all who have the capacity to appreciate his skillful performances on the violin. The community, and especially the Methodist church, may well congratulate itself on having the gratuitous services of one so generous and so competent. The Sabbath school gives a concert the first Sunday evening of each month. AN OBSERVER.

SENATOR MILLER.

His Long Period of Suffering Ended.

CONSCIOUS TO HIS LAST MOMENTS.

He Bids His Wife and Friends Farewell—The Demise Unexpected—Talk About His Successor.

"To drum beat and heart beat a soldier passeth by."

Associated Press Dispatches to The Times.

WASHINGTON, March 8. — Senator John F. Miller, of California, died at his residence on Connecticut avenue in this city at 1:20 o'clock this afternoon after a prolonged illness. While his condition has been regarded as precarious for many weeks past, his death to-day was sudden and unexpected. At no time since his arrival in this city to attend the session of this Congress has he been regarded as entirely out of danger, but he showed such wonderful recuperative powers and rallied so often from attacks which were regarded at the time as necessarily fatal, that his friends were encouraged and even looked for his ultimate recovery. His death was the result of a complication of disorders, arising primarily from a severe wound in the eye, received during the war, twenty-three years ago. The bullet remained in his head about twelve years before it could be extracted, and the wound sapped his strength and rendered him an easy victim to disease. The loss of sleep debilitated his system, and asthmatic symptoms kept him in constant pain. Bright's disease subsequently began its insidious work, and then dropsical disorders were developed, but through all his illness the Senator showed such nerve and will-power that his physicians were encouraged to hope that he might possibly recover. Several operations were performed, and seemed to give much relief. When the storm passed over the city last night the Senator complained of feeling much worse, and complained of asthma. His physicians were quickly summoned, and their attention seemed to have built him up again. This morning Dr. Pope made a careful examination of the patient, and reported his condition as more favorable than it had been for several days past. The Senator remained quiet up to about 12 o'clock, when he became restless and asked for the doctor. A messenger was sent for Dr. Pope, but before he arrived Mr. Miller had passed away. He was conscious to the last, and took a sad farewell of his wife, who had been at his bedside all day. Mr. and Mrs. John M. Davis had called in a few minutes before, and were also present when he died. The Senator leaves a wife and one daughter. The remains will be taken to California for burial.

AS TO HIS SUCCESSOR.

SAN FRANCISCO, March 8.—The death of Senator Miller has created much speculation among politicians of both parties as to his probable successor. The appointment is vested in Governor Stoneman, and the term of the new appointee will run until the Legislature at its next session early in January next elects a regular successor. The Senator elected by the next Legislature will not only serve for the regular term of six years, but also from the time of his election until March, when the date of the regular term begins. Among the most prominent candidates from the northern part of the State and the immediate vicinity of this city are ex-Judge W. T. Wallace, D. M. Delmas and George Hearst, while the southern section of the State, headed by Los Angeles, will, it is stated, strongly urge the claims of Stephen M. White, of Los Angeles, Chairman of the Democratic State Central Committee.

On the other hand, it is believed that as a majority of the possible candidates are residents of this section of the State, sufficient influence will be brought to bear on Gov. Stoneman to induce him to make his selection from among the candidates of this neighborhood. It is further believed that Geo. Hearst is the favorite and will receive the appointment to serve until the Legislature meets, should he be willing to accept it.

NO INTIMATION FROM SACRAMENTO.

SACRAMENTO, March 8.—The death of Senator Miller causes general and profound regret here, although the public was anticipating the reception of such information at an early day. There is no opportunity to obtain an expression concerning who will be appointed by the Chief Executive as his successor. Gov. Stoneman is at San Gabriel. Mr. Moseland, private secretary, states that Governor Stoneman has not by any word even intimated whom he would appoint in the event of Senator Miller's death.

WASHINGTON GOSSIP.

WASHINGTON, March 8.—Among the persons here spoken of as likely to receive appointment from the Governor of California to succeed Mr. Miller in the Senate are ex-Chief Justice of California Wallace, George Hearst, Democratic caucus nominee at the last election, Gen. Rosecrans and Mr. Delmas, Attorney for the State in the railroad tax cases now before the United States Supreme Court.

XLIX CONGRESS—FIRST SESSION.

Senate.

WASHINGTON, March 8.—Mr. Vance offered a resolution directing the Committee on Civil-Service Reform to report forthwith the bill providing for the repeal of the civil-service law. The resolution, at Mr. Vance's request, was for the present, laid on the table.

At 3:20 p. m. Mr. Stanford announced to the Senate the death of Mr. Miller, of California; and, out of respect to the memory of deceased, the Senate moved an adjournment.

The Senate then adjourned.

Oakland Election.

OAKLAND, March 8.—The municipal election to-day for Mayor, City Attorney, Superintendent of Schools and City Marshal resulted in a complete victory for the Republican candidates. E. W. Playter, Republican candidate for Mayor, received 2980 votes, to 2676 for John Hackett (Dem.) J. A. Johnson was the successful candidate for City Attorney, F. M. Campbell for Superintendent of Schools, J. W. Tompkins, City Marshal.

Mrs. Seymour Dead.

UTICA, N. Y., March 8.—Mary Bleeker, relict of ex-Governor Horatio Seymour, died at the residence of Roscoe Conkling, at 6:30 this morning. The late Governor removed, Mrs. Seymour from his country home to Mrs. Conkling's on account of her illness, and, while attending her, was attacked by his fatal illness.

Struck Oil.

ALBUQUERQUE, N. M., March 8.—A big petroleum strike is reported north of this city, and large parties have left for the oil field. A well recently sunk is flowing freely with a good quality of petroleum. Locations are rapidly being taken up, and a new town has been started, called Petroleum Center.

Down on Railroads.

CONSTANTINOPLE, March 8.—A desperate attack was made by Arabs to-day on navvies working on the Turkish railways near Franja. Several engineers and thirty workmen were killed.